LAST EDITION.

The Daily Courier

PRICE 2 CENTS.

Connellsville's Biggest and Best Newspaper. Sworn Average Daily Circulation Last Week, 5,529

VOL. 19, NO. 206 — CONNELLSVILLE, PA., WEDNESDAY EVENING, JULY 11, 1917. — TEN PAGES.

TURKISH-GERMAN FLEET AT CONSTANTINOPLE BOMBARDED BY BRITISH AIR SQUADRON

Former German Cruiser Goeben And Other Vessels Are Hit.

BIG EXPLOSIONS FOLLOW

War Office at Constantinople Also Is Attacked and a Direct Hit Obtained; Enemy Taken Completely by Surprise; All the British Return Safely.

By Associated Press.

LONDON, July 11.—An air raid on the enemy fleet off Constantinople was announced in a statement of the British war office. Bombs were dropped on the Turkish cruiser Yvuz Sultan Selim, formerly the German cruiser Goeben. The extent of the damage to the vessel is not given.

The war office at Constantinople also was attacked and a direct hit was obtained by the British who returned without casualties. The announcement follows:

"A report has been received from the vice admiral in the Eastern Mediterranean that on Monday night a successful attack was carried out by the Royal naval air service against the Turkish-German fleet off Constantinople in the Golden Horn. When the Goeben surrounded by warships, including submarines, had been located, an attack was made from a height of 800 feet. Direct hits were obtained on the Goeben and on other enemy ships near her. Big explosions took place on board them and several fires were observed.

"The war office also was attacked and a direct hit was obtained. The enemy appeared to have been completely surprised as until the bombs had been dropped no anti aircraft batteries opened fire. Our force returned safely."

GERMANS PENETRATE BRITISH POSITIONS.

LONDON, July 11.—The enemy penetrated British positions in Belgium on a front of 1,400 yards to a depth of 600 yards, says a statement issued by the British war office.

In their advance the Germans reached the right bank of the Yser near the sea. The attack followed a 24-hour bombardment in which the defenses in the dunes sector near the coast were leveled. The sector was isolated by destruction of bridges over the Yser.

CAPTURE OF HALICZ, KEY TO LEMBERG, CONFIRMED.

PETROGRAD, July 11.—According to a telegram received from the general staff, the pursuit of the enemy in Galicia continues. The capture of Halicz, strategic key to Lemberg is confirmed, the Russians taking prisoners and more than 30 guns.

The Russians have reached the Posiecz-Lesiuvkakosmacz line. In the fighting between Sunday and Tuesday in the direction of Dolina, the Russians took more than 10,000 prisoners and 30 guns.

RUSSIANS TAKE 2,000 PRISONERS IN HALICZ DRIVE

PETROGRAD, July 11.—In addition to capturing Halicz, the Russians took 2,000 prisoners and 30 guns. They also advanced westward to the bank of the Lomnica river and crept forward on the Bogorodenan-Zolotzin front. These announcements were made by the war office today.

FRENCH REPORT REPELLING GERMANS AT FLIREY.

PARIS, July 11.—The Germans made an attack last night in the Woevre north of Flirey. Today's official statement says they were repulsed.

SOUND OF BIG GUN DUEL HEARD PLAINLY IN LONDON.

LONDON, July 11.—One of the heaviest big gun duels of the war raged yesterday on the Belgian coast. Sounds of the distant firing were heard in London from 6 o'clock in the morning until nearly midnight and again today beginning at dawn. In some London suburbs tremors like a slight earthquake could be felt.

GERMAN MARINES ACTIVE IN YSER DISTRICT

BERLIN, via London, July 11.—More than 1,250 prisoners have been taken by the German marine corps in the Yser district of Belgium, army headquarters announced today.

GERMAN TROOPS BEGIN ANOTHER BELGIAN DRIVE

Just as the Russians in the east had torn a big gap in the Austro-German line, and in Galicia had captured Halicz and pressed on towards Lemberg, the Galician capital, the Germans on the western front started a menacing offensive near the Belgian coast.

This movement, while it may turn out to be nothing but a local effort for something with which the British can cope after the first thrust has been met, nevertheless indicates the possibility of a determined attempt to bend back the British flank on the Belgian coast and reach the French city of Dunkirk, about 17 miles distant.

The Germans succeeded in their initial drive by leveling the defense through an intense bombardment for 24 hours and then attacking last evening over the devastated ground. The bridges across the Yser were destroyed by the heavy fire and the sending up of reinforcements would seem impossible. The attacks also ascended further south, opposite Lombaertzyde, but here, after having temporarily driven in the British advance line, a counter attack forced the Germans back to their original positions.

There have been no serious attempts by the Germans to break through the front in Belgium since their two campaigns for Calais in the early months of the war. The first was checked along the Belgian front by the combined British and Belgian defense, aided by the participation by warships along the coast. In the second battle of Ypres in the fall of 1914 the Germans sacrificed thousands of men in a terrific drive but failed to effect a penetration.

INTERNAL REFORM SURE TO COME IN GERMANY

WASHINGTON, July 11.—Germany's latest political difficulties are regarded by officials here as due largely to internal problems and probably of a transitory nature only.

The dismissal of Foreign Secretary Zimmerman, Minister of Finance Helfferich or even Chancellor von Bethmann-Hollweg himself would be considered largely a surface movement, for not until the great army, general staff itself is reached, it is believed, will the real crust of German militarism be broken.

The German foreign office, it was pointed out today, has acted during the war merely as a means to get the military leaders out of trouble. Decisions have been made without reference to the civil branch and matters brought to the attention of the latter only when it was decided to negotiate a way out of the difficulty.

Fundamental internal reform in Germany is felt here to be only a matter of time. Those who have most recently been to Germany say that reform is absolutely certain the moment the war is over and that the chances favor initial steps being taken even during hostilities.

Austria's influence is becoming more and more insistent towards a liberal peace. Austria is said to be treated most contemptuously by German officials and given consideration only as the unavoidable weak link in the chain. Nevertheless it is known that she would make peace tomorrow if possible, and her activity in consulting German statesmen and political leaders is undoubtedly causing worry at German headquarters.

LEADERS TRY TO HASTEN ACTION ON FOOD BILL

WASHINGTON, July 11.—Administration leaders in the Senate, spurred on by Herbert C. Hoover's letter to President Wilson, declaring that further delay in enacting food legislation threatened serious losses to farmer and consumer, today sought to hasten action by the agriculture committee in perfecting the Gore substitute for the food control bill under consideration in the Senate.

SPY SUSPECT TO BE TAKEN AT TOLEDO.

TOLEDO, O., July 11.—Government agents from Cleveland are expected here today to take charge of Baron Ehrich Rolph von Gerfdorff, spy suspect arrested last night. The police say Baron von Gersdorff this morning admitted that he made a sensational escape from Canada 18 months ago.

BANISH FREE LUNCH

N. Y. Saloonkeepers Will "Aid Food Conservation."

By Associated Press.

NEW YORK, July 11.—Free lunch and a large glass of beer for a nickel will pass into history beginning next Monday, according to an announcement of the Retail Liquor Dealers association of New York county.

It was said the banishment of the free lunch would save the 3,000 saloonkeepers, members of the association, from $20,000 to $25,000 worth of food each day and that the organization had taken this action to help the government in food conservation. Besides, smaller beer glasses will be used at all bars, it was decided.

IS CHAMPION EATER.

Man Who Weighs 240 Pounds Puts Away 4 Chickens and Gallon Cream.

By Associated Press.

CHICAGO, July 11.—J. H. Hopkins of New York, who is six feet seven inches tall and weighs 240 pounds, is the champion eater of the Bookmen of America.

At the annual picnic of the organization yesterday, the New Yorker won the eating contest by consuming four chickens, several helpings of salad, and almost a gallon of ice cream. Later in the evening he declared he was hungry and ate a full dinner.

Stop Migration of Negroes.

SHREVEPORT, Louisiana, July 11—In their efforts to check the migration of negro labor to the north and east, planters of this section are being actively assisted by Sheriff T. R. Hughes and Police Chief J. J. Gray who last night prevented the exportation of about 200 negroes to Pittsburg, Pa.

"CANADA IN WAR FOR LIBERTY UNTIL THE LAST GUN IS FIRED"

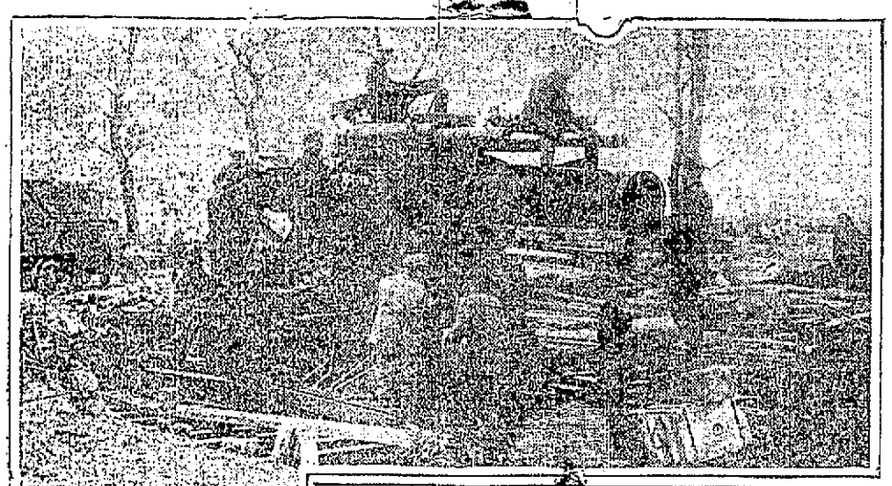

BIG CANADIAN GUN ON FRENCH FRONT

LOCAL COMMANDERS TOLD TO GET READY FOR CALL TO ARMS

Captain Morton and Major McKee Receive Advance Notices of Coming Mobilization.

Major R. S. McKee of the Tenth Regiment hospital corps and Captain R. S. Morton of Company D last evening received advance notices of orders to mobilize that will be sent "within a few days." Although the main facts are pretty well known, no details have yet been received and nothing in the way of calling out the company, aside from getting the men ready to answer the call quickly, can be done until orders are received from the adjutant general.

The hospital corps will hold a drill at the armory tomorrow evening. All members are expected to be present. No drills will be held by the company until after mobilization.

Checking up and marking of equipment is still in progress, and there is plenty of this work to do. In general the company is far better prepared for a call than last June when orders for Mexican border service were received.

12 SUBDIVISIONS OF SAFETY COMMITTEE PLANNED

The Fayette county branch of the state public safety committee has undertaken the organization of 12 subdivisions, it was announced after a meeting of the executive board held yesterday afternoon in the First National bank here. Finance, publicity, and foodstuffs divisions have already been organized, and have been quite active. The new divisions which are to be formed are:

Sanitation and medicine, civic relief, material, manufacturing plants, motors and motor trucks, civilian service, military service, naval service, guards and police inspection, railroads, electric railways and motors, and highways and waterways.

SCOTTDALE BOYS SOON TO LEAVE FOR FRANCE

Mr. and Mrs. William Kelly of Scottdale, have returned home from New York where they visited their son Edgar, who expects to leave soon for France. They also saw Joseph W. O'Donnell and George Reid of Everson, both members of the company in which their son enlisted.

HENRY COULTER LIEUTENANT COLONEL OF THE TENTH

HARRISBURG, July 11.—Major Henry W. Coulter of Greensburg was today appointed lieutenant colonel of the Tenth Regiment, Pennsylvania National Guard. Thomas B. Anderson, captain of the Latrobe company, was advanced to major.

GOVERNOR SUGGESTS NAMES FOR DRAFT APPEAL BOARDS.

HARRISBURG, July 11.—Governor Brumbaugh announced yesterday that he had forwarded to Washington the names of 45 men suggested for appointment on the district boards to which appeals can be made by drafted men from the decision of local exemption boards.

Among the names suggested are Vance C. McCormick, chairman of the Democratic National committee, and former Congressman A. Mitchell Palmer. The latter recently criticised the governor for alleged political favoritism in the appointment of local draft boards.

There will be nine districts in Pennsylvania. That comprising Bedford, Blair, Cambria, Fayette, Greene, Somerset, Washington and Westmoreland counties may have a board composed of the following: George E. Gay, Uniontown; John O'Leary, Roscoe; Paul H. Gaither, Greensburg; H. M. Gooderham, Patton, and Dr. Albert S. Oburn, Altoona.

Rankin Wants Investigation.

WASHINGTON, July 11.—Representative Rankin of Montana announced today she would ask the House labor committee for a general investigation of the hours of labor of all women in government employ throughout the country.

Purchase New Truck.

The Tri-State Candy company has purchased a new Republic automobile truck.

Company Fund Should be at Least $1,000 When Boys Leave

Have you contributed to the Company Fund yet?

If not, get busy. A mite from everyone will go a long way toward relieving Company D boys of some of the hardships that come with active service.

Company D ought to have at least $1,000 in its fund when it entrains for mobilization camp. One company of the Tenth regiment, it is predicted, will have $5,000 or more.

A thousand and one things will crop up for which a company commander must find a few dollars. If he has a generous fund at his disposal he can see that his men are properly taken care of when they otherwise would not be.

And, most important of all, the soldiers will feel that the folks at home care enough about their welfare and they will go off to war proud to serve their country and that particular part of it which has their interests so much at heart.

TO DEMONSTRATE CANNING METHODS HERE ON JULY 17

Housewives of Fayette county will be given opportunity to see practical demonstrations of canning vegetables by the cold pack method and to hear talks on the drying of fruits and the economic use of foodstuffs in the homes, during the weeks of July 16 and July 25. The Fayette County Farm bureau and the food division of the Public Safety committee has arranged to have an expert from the home economics department of State College spend two weeks in this county and an itinerary has been arranged with the idea of making it convenient for women in all parts of the county to attend one or more of the demonstrations. Men may attend too, if they want to.

The demonstrator will start on July 16 at Morris Cross roads where a meeting will be held in Oak Grove church, with Mrs. T. W. Gans and Mrs. G. M. Griffin in charge of the local arrangements. It will begin at 2.30 P. M.

On Tuesday afternoon, July 17, at 3 o'clock a meeting will be held in Carnegie hall, Connellsville. Mrs. W. O. Scoonover is in charge of the arrangements and a large audience of housewives is sure to be on hand.

From here the demonstrator will go to Flatwoods where a lecture and demonstration will be given in the grange hall at 7.30 that evening, under the direction of Mrs. M. E. Townsend.

Other dates in this section of the county are: July 19, at 2.30 P. M., Vanderbilt Christian church; Mrs. H. D. Shallenberger in charge.

July 19, at 7.30 P. M., Lower Tyrone township, grange hall; Mrs. Goldie Orbin in charge.

July 20, at 2.30 P. M., Markleysburg, Thomas store; Miss Vallie Switzer in charge.

July 20, at 7.30 P. M., Farmington, Sansom chapel, Mrs. Emma McCollough and Mrs. E. M. Hansel in charge.

July 21, at 2.30 P. M., Morrell, Mrs. A. C. Oglevee's residence; Union Farmers' club in charge.

July 26, at 2.30 P. M., Fayette City, Mrs. Andrew Brown's residence; Mrs. Brown in charge.

July 26, at 7.30 P. M., Perryopolis high school; B. S. Luce in charge.

Say Publishers Are Unfair.

WASHINGTON, July 11.—Formal complaint against the Curtis Publishing company was issued today by the federal trade commission, charging unfair business transactions. The Curtis company, it is charged, refuses to sell to dealers who handle other publications than their own.

Undergoes Operation.

Emmert Shaffer of Berlin, six years old, underwent a throat operation this morning at the Cottage State hospital.

Weather Forecast

Probably showers tonight and Thursday, is the noon weather forecast for Western Pennsylvania.

Temperature Record.

	1917	1916
Maximum	78	89
Minimum	62	70
Mean	70	79

The Yough river fell from 1.70 to 1.60 feet during the night.

WAIVES HEARING

Allen Sipe, Aged Farmer, Will Stand Court Trial on Cutting Charges.

Allen W. Sipe, aged Mill Run farmer, who stabbed Jacob A. Schroyer, another farmer, in the back on the night of June 25, waived a hearing before Alderman W. D. Colborn here yesterday afternoon, and will stand court trial. Sipe, who was charged with aggravated assault and battery, and felonious cutting with intent to kill, had engaged a Uniontown lawyer to defend him at the hearing, and when the lawyer did not show up, he decided to let the case go to court.

Sipe gave bail, at the time of his arrest, to Justice Ira Sherbondy of Normalville.

Poor Children's Outing.

The annual poor children's outing under the auspices of the Salvation Army, is being held today at Shady Grove. Two carloads of "kiddies" left here at 9 o'clock for the park. They will be brought home in automobiles loaned by Connellsville men.

COUNCILMAN GUYNN SERIOUSLY ACCUSES A UNIONTOWN YOUTH

Warrant For Arrest of Claggett Lowery Follows Alleged Drugging of Miss Marie Guynn.

The swearing out of a warrant for the arrest of Claggett Lowery, a Uniontown youth, on a charge of adultery today followed the discovery of Miss Marie Guynn, daughter of Councilman James H. Guynn of Connellsville in a room of a residence on Jefferson street, Uniontown, late last night. The girl was found in a bathroom, which was locked from the inside, and had all the appearance of having been drugged. Mr. Guynn was notified and he went to Uniontown at once. He swore out an information against Lowery before Justice Reisinger and a warrant was issued for his arrest. He had not been apprehended up to noon.

Several other youths from Uniontown are said to have been implicated in the affair.

Miss Guynn is said to have left Connellsville on Monday evening. She went to Uniontown on the trolley car and stayed at the Hotel Titlow. When she left the hotel, George Titlow, the proprietor, a friend of her father, is said to have made an investigation which resulted in her discovery drugged in a rooming house.

FALLS DOWN STAIRS

Miss Edith Harris Hurt in Plunge at Title & Trust Building.

Miss Edith Harris, a stenographer in the office of Attorneys Sterling, Higbee & Matthews on the fourth floor of the Title & Trust building, had a narrow escape from serious injury Monday morning when she fell down a flight of stairs leading to the third floor. Miss Harris is unable to give an account of how she came to meet with the accident. She was not feeling well when she went to work Monday morning and on leaving the office she probably was overcome with dizziness and fell.

She was picked up and carried into the office where it was discovered she had suffered a bad cut on the head, which required several stitches to close the wound, and smaller cuts and bruises of the body. After receiving medical attention she was taken to her home, and has been confined to her bed since, although her condition is much improved.

BRICKS ARE SCARCE

Contract Will be Let For Pennsville Road Regardless of Shortage.

Although there is a pronounced shortage in the supply of paving blocks, the county commissioners will go ahead with the construction of the Stone Bridge-Pennsville road this summer so as to eliminate the mud nuisance of last winter. Bids for the road will be opened August 3.

A temporary wooden support has been placed under the stone bridge at Chamberlain, the keystone of which was jarred loose by a heavy truck about two weeks ago. A new bridge will be necessary, it is stated.

Progress on Race street is being held up by lack of brick though much of the base is in.

BREAKING RECORDS

Baltimore & Ohio's Fast Trains Not Late Very Often.

Records of through passenger and freight trains on the Baltimore & Ohio railroad show that during May, the latest period for which figures are available, the company's four limited trains between Chicago and New York No. 5, No. 6, No. 7 and No. 8, arrived at final destination on time 98 per cent.

Through freight train No. 97, between New York and Chicago, arrived on time at its destination 26 days during May.

The Connellsville division lately has been attracting attention through its efficient handling of trains.

TO TEST MACHINE.

Inventor of New Aeroplane Propelling Power Will Be Given Hearing.

By Associated Press.

WASHINGTON, July 11.—Favorable report on a resolution providing for a test of a mysterious machine which, its inventor claims, could propel an aeroplane to European battlefields and back again without carrying fuel was voted today by the House patents committee.

T. Giragossian, the inventor, says his discovery harnesses at trivial cost, an untapped ocean of power. The committee's resolution would guarantee governmental protection in case he demonstrates the usefulness of his machine.

PAYS DIVIDEND.

Yough Trust Company Pays Three Per Cent; First Since Organization.

A three per cent dividend was declared yesterday at a meeting of directors of the Yough Trust company out of the earnings of the last six months.

This is the first dividend paid by the institution since it was organized into a trust company in 1912.

Deed Recorded.

A deed was recorded yesterday transferring a lot fronting 40 feet in Fourth street, South Connellsville, from William Robbins to Elmer A. Dagan. The sale was made April 16, and the consideration was $100.

ONE NAME ADDED TO REGISTRANTS IN THIS DISTRICT

Dawson Man Had Been Omitted; Corrected Total is 2,671.

BOARD GETS INSTRUCTIONS

Long List of Rules Covering Exemption Claims Is Received by Secretary F. D. Munson; Physical Requirements of Eligibles Quite Strict.

The total number of registrants for the draft in this district became 2,671 yesterday, when the name of John H. Stoner of Dawson, previously omitted from the list, was added.

Many have called at the office of the Second district board in Fred D. Munson's office in the Title & Trust building, to learn their registration numbers.

Mr. Munson last night received a book of instructions for registration boards. The volume contains page after page of general orders.

The list of eligibles with their draft numbers in District No. 5, was posted at noon today at the office of the board in Sterling, Higbee & Matthews' rooms in the Title & Trust building here.

According to reports from Washington, the time for the drawing of numbers that will determine the selection of men for the first draft army depends largely upon the organization of the draft boards in the various states. Rumor says the drawing will take place Saturday but Provost Marshal General Crowder said nobody knows whether the numbering of registration lists will be all completed by that time.

All numbers will be drawn in Washington. This has definitely been determined but instead of picking a set of numbers that will fit corresponding numbers in each of the 5,000 local districts it is the plan to pick key numbers for different groups of districts or registrants.

The largest district in the country contains about 9,000 names and the smallest 186. The unusually large districts will be sub-divided to fit in with the draft plans.

One fact is emphasized in instructions from the War Department. It is up to the registrant to find out for himself whether or not he has been drafted after the names are drawn and published. He must learn what his number is and find out if that number has been drawn. If he has a claim to exemption he must present it with what proof the law requires. If he presents no claim, he signifies his willingness to go and the only thing that will prevent is failure to pass the physical examination. The physical requirements follow:

Height 5 feet 1 inch to 6 feet 6 inches.

Weight between 118 and 211 pounds.

However, these standards are not absolute but men under 5 feet 4 inches must be of exceptionally good physique. Variations in weight above 211 pounds are not disqualifying unless sufficient to constitute obesity.

The mental test is designed only to develop whether the man is of sound understanding.

Examinations of the eyes and ears are made by charts and whispering tests.

Almost any disease of the lungs or heart is disqualifying.

The men must have at least four serviceable molars—two above and two below opposed.

Before the heart and lung test, the drafted man is required to jump straight up, kick the heels up behind, hop around the room first on one foot and then on the other and make several standing jumps, after this exercise an examination is started.

The chest measure should be between 31 and 38¼ inches.

The pulse and respiration must be nearly normal and the skin in good condition.

Chronic rheumatism, old dislocations and badly united fractures form a disqualification. Chronic diseases of any kind will disqualify the drafted man.

The feet should be in fair condition. Pronounced flat feet also disqualifies.

The statement in yesterday's Courier that Dawson was included in the Fifth registration district was an error. Dawson is in District No. 2, in which Connellsville is included.

ARRESTED FOR DESERTION.

Clifford Deaver Caught a Year After Making of Information.

Clifford Deaver of Mount Pleasant was arrested at that place yesterday afternoon by Constable S. A. Fasson on a charge of desertion and non-support preferred by his wife, Mrs. Bertha Deaver. The information was made a year ago before Alderman Eugene O'Donovan of the West Side.

Deaver gave bail for a hearing Saturday afternoon before the alderman.

I. W. W. Active.

BOISE, Idaho, July 11.—That a reign of terror exists in Northern Idaho and that 2,000 troops are needed to curb activities of the Industrial Workers of the World is the report made to Secretary of War Baker by the State Council of Defense, according to former governor Frank R. Gooding, member of the council.

Handkerchiefs 4c Each

100 Dozen Handkerchiefs in white with embroidered corner, also Shamrock lawn in colors. Full sizes. Worth double today. Mill Remnant Sale Price (Not over 6 to a person **4c**

FREE — Automatic Dust Pan

An Automatic Dust Pan free with a purchase of one dollar or more. Ask for yours while making the purchase.

THE E. DUNN STORE
The Home of Quality and Service

FREE — Wood Body Thermometer

A Wood Body Thermometer free with a purchase of $5.00 or more. Ask for yours. Only one to a customer.

Extra Special Ribbon Sale, Yard 19c.

5,000 yards of all-silk Ribbon in 5½ to 7½ inches wide. In Dresden Warps, Prints, Grograin Roman Stripes, Fancy Plaids, large and small Checks. In every shade you could wish for. Values up to 50c a yard. Mill Remnant Sale Price, yard (Not over 10 yards to a person) **19c**

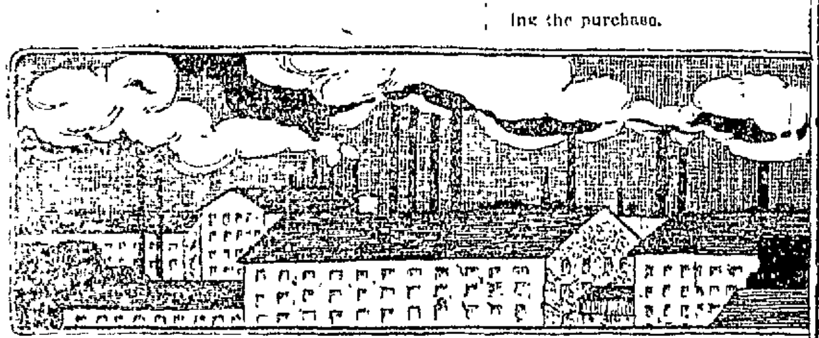

Mill Remnant Sale

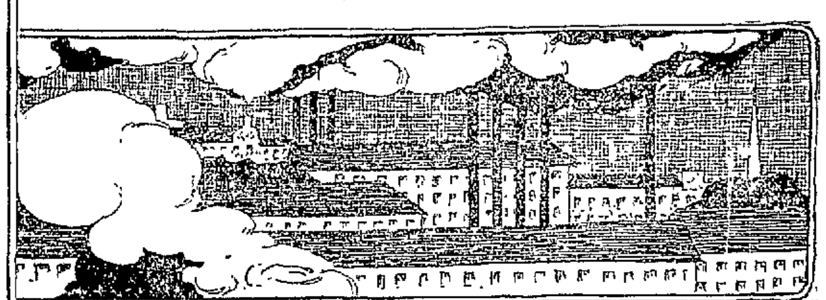

Sale Now Going On — Continues Month of July

The Sale of a Thousand Economies. Look These Items Over. Notice the Wonderful Savings on Seasonable Merchandise.

Scotch Madras Curtains—Priced to $1.95 in plain and colors at One Fourth Off.

Women's Union Suits in cotton lisle; shoulder strap, lace knee, at 25c a suit. Extra sizes at 29c.

All Children's Hats, Values up to $5, at 95c—A special effort should be made by Mother to secure one or more of these the values are big. (Second Floor)

Collars at 25c An assortment of collars in plain white and colors, values to 59c. All new styles. Special in the Mill Remnant Sale at 25c.

Cotton Challie, 36 inches wide—in Persian designs of pink, red, blue and tan. Regular 17c. Sale Price, yard 11½c.

Lace Curtains in Numerous Patterns of neat borders and fancy or plain centers. $1.25 values now at $1.00.

Outing Flannel in neat stripes, 27 inches wide—today's value 12½c, Mill Remnant Price, yard 9½c.

36 inch Coca Matting—natural color, regular 75c a yard, Mill Remnant Sale Price, 45c.

Good Quality Muslins—"Advertiser," "Fearless," Springtime," 35 and 36 inches wide, yard 12½c.

Serpentine Crepe in plain and fancy colors, regular 25c value. *Mill Remnant Price now, yard 19c.*

Calicos in Grey and Black, 24 inches wide, fast colors, 10c value, Mill Remnant Sale at yard, 7½c.

Twenty Fine Boys' and Girls Coats in checks, navy blue serge, *rose, green and Copenhagen serge,* and fancy mixtures, size 2 to 6 years. Values up to $7.50. Choice while they last, $3.50.

Thirty-eight Girls' Coats, in checks, serges, poplins, plaids and over-plaids, in all the wanted colors, sizes 8 to 14 years. Fancy trimmings, large buttons to match; values up to $15.00. Mill Remnant at $4.95.

Children's Nainsook Gowns—embroidery trimmed neck and sleeves; sizes 4 to 12 years. This is the best value ever sold at 29c. *Mill Remnant Price, 21c.*

Boys' Wash Suits in Repps, Linene and Galatea, in white, navy and tan. Sizes 2 to 8 years. Values $1.00, Mill Remnant Sale Price, 49c.

$1.25 Rubber Door Mats, standard government size and weight, size 18x30 inches. Special, 95c.

Napoleon Muslin—35 and 36 inches wide, cambric finish. Very special for the Mill Remnant Sale, yard, 11½c.

Boys' Wash Suits in white, navy, khaki and brown, sizes 2 to 8 years; values up to $1.50. Sale Price, 49c.

Girls' Straw Hats, in all the wanted colors, trimmed in ribbons, flowers, foliage and fancies; values to $3.50. Mill Remnant Price, 98c.

Voile Waists, Values up to $1.25, at 69c—Including many new styles, also soiled or mussed Waists of higher priced models. All sizes, Special 69c.

Voile Waists at 79c — Another group in which you'll find Waists of great worth—a clean-up of odd styles, which means big values.

Untrimmed Colored Shapes — values $1.59 to $5.00, choice, 49c.

A special lot of newly Trimmed Hats, values $6.95 to $12.50 — choice, $3.95.

Carpet Remnants size 27x54 inches, *in assorted patterns, of Velvet and Brussels.* Mill Remnant Price, 95c.

81x90 inch Bleached Bed Sheets of good quality muslin, Mill Remnant Price 69c.

Trimmed Hats, values up to $7.95, $1.95—One lot of assorted color-*Trimmed Hats* in tan, green, gold, purple, blue, grey, black and white—values up to $7.95. Choice at $1.95.

Wash Skirts at 79c, 89c, $1.19 to $3.95—At savings of 25 to 33 1-3%.

23x42 In. Turkish Towels at 27c—This is an excellent towel, one of our best bath towels at the regular price of 35c, in the Mill Remnant Sale at 27c.

Envelope Chemise, 59c—An Envelope Chemise of good quality material. Regular 65c value; embroidery trimmed. Sizes 36 to 44, at 59c.

21x47 In. Turkish Towels at 39c—This bath towel will be liked by all who use it—long, heavy and of good cotton yarn. Mill Remnant *Sale Price, 39c.*

81x90 In. Bed Sheets at 85c—Regular $1.00 seamless bleached sheets, good quality, no dressing, Mill Remnant Sale Price 85c.

27x54 Tapestry Brussels Rugs, in all over and medallion designs, regular $2.00. Special Mill Remnant Sale Price, $1.69.

Old Home-Spun Cotton Crash Toweling, regular price 15c. Mill Remnant special, a yard, 12½c.

27 inch Cotton Dress Goods, Lawns, Madras, Crepes, Mulls, values 12½c and 15c; at yard, 10c.

45 inch Pillow Tubing—Very close muslin, free from dressing; regular 29c yard. Mill Remnant Price, 23c.

42 inch Pillow Tubing—Of a good quality muslin; regular price 25c. Mill Remnant Sale at, a yard, 19c.

176 yards of Dress Gingham—Worth 12½c today. Mill Remnant Sale Price, a yard 7½c.

218 yards Apron Gingham — In all color checks, regular 10c grade, Mill Remnant Sale Price, a yard 6½c.

One Lot Suits—Former prices up to $20.00. In Mill Remnant Sale at $9.95.

Brass Curtain Rods, extend to 51 inches, curved ends, detachable brackets. Special 10c.

Part Linen Toweling, 16 inches wide with narrow blue border, sale price, yard 18½c.

Another Group of Better Grade Suits—In which you'll find values *up to $27.50, in the sale at $12.50.*

In Group Three—Are included the best, among them silk suits up to $40, now selling at $15.95.

Children's Coats, in plain and fancy materials The newest styles included. Values up to $5.00, Mill Remnant Sale at $1.95.

Wool Skirts, Values up to $5.50, at $2.95—A wide variety of wool poplin, gabardine and serge, full circular and pleated styles with yoked and panel front and back, in blue, black and Shepherd checks. Values to $5.50, at $2.95.

Silk Skirts, Values up to $5.50, at $3.95—The newest styles are included with large pockets, shirred waistline with belt, cut full, in plain black and colored plaids. Waist sizes 25 to 30, at $3.95.

Silk Dresses at $7.95, $9.95, $12.95 and $14.95—In which the savings are usually a third, in some instances a half

Carpet Sweepers, Bissel's and National, slightly shop-worn, but good as new as to value—Mill Remnant Sale Price, $2.00.

Coca Door Mats at Mill Remnant Prices—69c and $1.10.

Wash Dresses, $5.95—An assortment of big values, some worth as much as $25.00 Some slightly soiled and mussed.

Silk Sweaters, usually $7.95, now $4.95—In Copenhagen, blue, *purple and green.*

Middies for the Summer, Values $1.00 and $1.25, 89c—Many different styles in plain white, color trimmings and stripes.

Voile Waists at 80c and 95c—Big values, new styles and large assortments. In plain white, white and colors; large collars, turn back cuffs, at 80c and 95c.

Better Cotton Waists at $1.19, $1.50 and $.195—These prices include our best sellers, the values being considerably more. You'll like the styles, mostly in plain white.

Silk Waists at $1.95, $2.95, $3.50, $4.00 and $5.00—In any new style, material or color. Waists that you'll like for their beauty and low price.

Children's Wash Dresses, 2 to 14 year sizes, in plaids, stripes and checks. Values to 98c. Mill Remnant Price at 41c.

Children's Wash Dresses in lawns, Anderson Ginghams, madras and percales; in plaids, stripes and checks. Values to $2.00, at 98c.

Boys' and Girls' Straw Hats, in white, navy, copenhagen, green and black; trimmed in ribbons, flowers, fancies and braids. Value to $2.00. Mill Remnant Sale Price, 49c.

Muslin Underwear.

$1.00 garments at	79c
$1.25 garments at	$1.05
$1.50 garments at	$1.29
$1.75 garments at	$1.55

Throughout the Store You'll Find Goods Not Advertised That Are Big Values. Come In, Look Around.

NEWSY NOTES TELL WHAT'S HAPENING IN MT. PLEASANT

Crusan Family Has Reunion to Celebrate N. M. Crusan's 50th Birthday.

AUTOMOBILIST IS HELD

Man Who Ran Down Six Year Old Child is Arrested by Constable Kennell and Charged With Reckless Driving Before Justice Walker.

Special to The Courier.

MOUNT PLEASANT, July 11. Mr. and Mrs. N. M. Crusan entertained the Crusans at a reunion at their Vine street home yesterday in honor of Mr Crusan's 50th birthday. Among the guests present were W. S. Crusan, Mr. Crusan and daughter, Josephine, Mr. and Mrs. Herman Birch, Mrs. Cora Drake of Derry; Mr. and Mrs. Walter McDonald and family of New Alexandria, Mrs. Clara Walters, Mr. and Mrs. Ole Olson, John Olky, Lester Schaufell, Mrs. Helen Young, Irvin Crusan, Albert Marsh, and Mrs. Irwin Walters of Tunnelton; Mr. and Mrs. C. D. Crusan, Mr. and Mrs. William Crusan, Clyde and John Crusan and Charles Johnston of Blacklick, Pa.; Mr. and Mrs. Alfred Siegfred of Lavernale, Pa.; Mr. and Mrs. William Long and Mrs. Lizzie Long of Avonmore, Mrs. D. A. Mowry and son, of [illegible] Mrs. Flora Lake and son, Miss Anna Metz, Mrs. Ola Harter and [illegible] and Mrs. Sadie Hatfield and [illegible] of this place. There was [illegible] the day and at 1:30 [illegible] a dinner was served to 60. In [illegible] evening supper was served and [illegible] by an "God Be With [illegible] We Meet Again" [illegible] and the family parted until the next member of the Crusan family reaches the 50th milestone.

Autoist Arrested.

Constable William Kennell yesterday arrested Tony Rubino, charged with reckless driving of an automobile and brought him before Justice of the Peace John Walker for a hearing. About 10 days ago Rubino ran down and struck the six year old child of Adam Tumaszuk. The case is pending until it is seen how badly the child is injured. This is believed to be the first arrest made here for reckless driving.

Notes.

July clearance sale of millinery. All colored and black hats greatly reduced at McFarlands. Adv.—11-1t.

Mrs. Beckley has returned to Harrisburg after a visit paid Mrs. Herman Howell.

Meyersdale.

MEYERSDALE, July 11.—W. W. Stiver and son, William of Bedford are guests for a few days at the home of the former's son-in-law and daughter, Mr. and Mrs. E. C. Naugle.

Mrs. Edgar Hay of Berlin, is spending a few days here visiting relatives and friends.

Rev. A. S. Kresge of Hyndman, but formerly of this place, spent Tuesday here calling on friends.

Mrs. Harry May and daughter of Johnstown, were visiting relatives and friends here during the week.

Miss Zella Sides is visiting for a few days with friends at Stoyestown.

Mr. and Mrs. Lawrence Siebl of Akron, O., are visiting relatives and friends here for several weeks.

Miss Helen Lloyd of Pittsburg, is spending a few weks here with friends.

Mr. and Mrs. Norman Shoemaker and two children left Monday for a few days' stay in Cumberland.

Mrs. Charles Schroyer of Rockwood, spent Monday here with her mother, Mrs. Pauline Knieriem.

Mr. and Mrs. Harry Rowe, who were recently married at McDonald, Pa., are guests of the former's parents, Mr. and Mrs. Fred Rowe of the South Side.

What About Speculation.

An experienced stock broker, after retiring from business, made this significent remark. "I have never known a business man to speculate two years successfully." The fall of many a man may be traced to speculation. It is unsafe for any man with a limited amount of money to risk it in speculation. The Bank is the best and safest place for surplus money. The Citizens National Bank with resources of more than a million dollars invites your account. 138 North Pittsburg street, Connellsville. —adv.

It Will Pay You

To read our advertising columns.

POSTUM HELPS WHERE COFFEE HINDERS! "There's a Reason"

NEGRO TO SERVE TWO TO FIVE YEARS FOR ASSAULT ON WOMAN

South Brownsville Policeman Also Gets Heavy Sentence From Judge Reppert.

Special to The Courier.

UNIONTOWN, July 11.—"It's a mighty dangerous proposition to assault women in the jurisdiction of this court," declared Judge E. H. Reppert today when he sentenced Robert Leadbetter, a negro, to serve not less than two years nor more than five years in the Western penitentiary on charges of open lewdness and assault and battery with intent.

"Let this be a warning to let women alone," declared the judge.

Leadbetter was accused of having attacked Mrs. Frank Welmer, near Coolspring, on June 10. It was alleged that the negro accosted Mrs. Weimer as she was going home with a basket of groceries. He grabbed the basket, the court was told, but Mrs. Welmer succeeded in getting away from him. He was arrested within a short time afterwards.

The negro told the court he was drunk and knew nothing about it.

Charles Smith, a policeman of South Brownsville, who was convicted at the June term of court of assault and battery, carrying concealed weapons and violating the autmobile laws, was sentenced by Judge Reppert to pay the costs, $125 fine and serve nine months in the workhouse. Smith was told that if he would pay the fine and costs the imprisonment would be remitted.

Frank Mason, a negro, appeared before the court and entered a plea of guilty to charges of larceny from the person and robbery. It was alleged that on May 28 he attacked E. E. Culp, a visitor to Uniontown, in East Main street, and robbed him of a gold watch and $62. Mr. Culp, it was stated, did not recover from the attack until the following morning when he was found soaked with rain on the street.

Mason told the court that he did not rob Culp, but that he had bought the watch in a crap game. He said that he was entering a plea of guilty so that he would not have to await trial at the September term of court. When Judge Reppert suggested that he would have to serve three or four years in the penitentiary, the negro withdrew his plea and decided to wait to be tried.

Classified Advertisements

When used in The Daily Courier always bring results. Try them.

Patronize those who advertise.

Clear your skin
Make your face a business asset

That skin-trouble may be more than a source of suffering and embarrassment—it may be holding you back in the business world, keeping you out of a better job for which a good appearance is required. Why "take a chance" when

Resinol
Ointment heals skin-eruptions so easily?

BEHOLD THE PERKIEST KIND OF A PARASOL.

GET UNDER ITS SHADE.

With any summery frock may be carried this charming parasol of pompadour taffeta trimmed with frillings of rose taffeta and silk flowers sitting ever and anon in the puckered parts of the gores.

GAME TOMORROW

Cossacks and Brewery to Pull Annual Contest on Nigger Hill.

The annual baseball game between the Dutch Bottom Cossacks and the Pittsburg Brewery team will be played tomorrow evening on the Davidson grounds. The game will be called at 6 o'clock sharp.

Much interest among the fans of the North End has been aroused and tomorrow's game will be a hummer. The Cossacks have not lost a game for five years, and will try to add another to the list tomorrow. The brewery team has been loading up with stars and is prepared to give their ancient opponents a taste of defeat. The famous Mitteroder brothers of Pittsburg and John Lowe and Mike Morgan, well known local stars, are in the lineup Heinie Spittler, another star known here, who was called the Lemie Zimmerman of the Frick league, will also play for the brewery.

The Cossacks star performers are Louie Krys, "Jake" Miller, "Pete" Kirk, Dave Hart, "Bump" Spittler, "Zeke" Wallace, Mart Rottler and Frank Widmer. George Gregg, dean of "Nigger Hill" umpires, will officiate at the game.

The game will be followed by a lunch, and Dave Hart, the Caruso of Dutch Bottom, will sing. He will be assisted by Fred Sliger and "Bump" Spittler, the Dutch Bottom singing and whistling comedians. George Rusnack, leader of the "Nigger Hill" orchestra, Pete Kirk and Louie Krip will give an exhibition of fancy dancing, advertised as direct from New York. The game was to have been played some time ago but was postponed on account of the celebration of Red Cross week.

Confluence.

CONFLUENCE, July 11.—Mrs. M. B. Mitchell is improving from a recent illness.

B. F. Hanna of Rockwood, was a business caller here yesterday.

A. D. Shaffer of Somerset, was a business caller here yesterday.

Miss Grace Stark of Pittsburg, was calling on relatives here yesterday.

H. E. Purbaugh of Scottdale, was a business caller here yesterday.

E. Vansickle of Ursina, was here yesterday on business.

Rev W. A. Wissinger, who was here holding services in the Jersey and Confluence Baptist churches, has returned to his home in Brownsville.

Phillip Glass of Pittsburg, visited relatives near here yesterday.

The two months old child of Mr. and Mrs Dawson Show of Braddock, was brought here yesterday and taken to Johnson's Chapel for interment.

Mrs. I. N. Greer and daughter, Ora, have returned from a visit with friends in Youngstown, O.

Card of Thanks.

Mrs. Pleasant Hall and family of Perryopolis take this means of thanking all who were so kind during their recent bereavement caused by the death of their husband and father, John Hall Especially do they wish to thank those who sent flowers, and the minister.—Adv.

Southwestern State Normal School
California, Pa.
The past achievements of Southwestern State Normal graduates are significant of the value of its training. Thorough instruction under thoroughly competent faculty open to all who have completed high school course. Courses, in addition to normal, include instrumental and vocal music, domestic science, kindergarten and elocution High moral and social standard. Beautiful and healthful location Modern equipment and buildings Board and lodging $5 a week during term of 40 weeks Tuitional assistance to those preparing to teach. Catalogue and details furnished on application to W. S. Hertzog, Principal, California, Pa.

FLINT'S MOVING
HAULING AND STORAGE.
Motor Truck Service
To All Parts of Region.
COAL FOR SALE
BOTH PHONES.

BUY A Maxwell

Touring	$665.00
Roadster	$650.00
Cabriolet	$865.00
Sedan	$985.00

A beautiful car and up-to-date. Electric starter and lights. Average 30 miles for gallon of gasoline.
Armstrong, DEALER
141 N. Water Street.
Monthly payments arranged if preferred.

EXAMINING EYES, FITTING GLASSES AND REPLACING BROKEN LENSES MY SPECIALTY.
A. L. Tucker, Oph. D.
Optometrist.
101 S. Pittsburg St. Connellsville

THE Merchants who advertise in this paper will give you best values for your money.

J. N. Trump
WHITE LINE TRANSFER
MOTOR TRUCK and WAGONS.
MOVING AND HOISTING PIANOS A SPECIALTY.
Office 103 E. Grape Alley, Opposite P. R. R. Depot. Both Phones.

J. B. KURTZ,
NOTARY PUBLIC
AND REAL ESTATE
No. 2 South Meadow Lane,
Connellsville Pa.

SOCIAL and PERSONAL

Shady Grove park was the scene of a delightful picnic given last evening by the employes at Kobacker's store. The picnickers, about 45 in number, left here at 5.30 o'clock, and returned on the last street car leaving the park for Connellsville. In behalf of the employes, Alfred J. Kobacker, a member of the firm, presented R. L. Exline, decorator at the store for some time, and the honor guest at the picnic, with a wrist watch. Mr. Exline recently enlisted in Pittsburg in the First Pennsylvania Ambulance company and on Sunday will go to East Liberty. Where he will then be sent is not known. The picnic, which was perfect in all its appointments, was arranged by a committee composed of Misses Daisy Ashe, Elsie Widmer, Alta Decker, B. Comiskey, Gertrude Grimm, and Esther Holt, and the successful manner in which was carried out is due principally to this committee. Soon after the arrival of the picnickers at the park an elaborate supper, consisting of all the picnic delicacies of the season was served in the park dining room. There was abundance of the many good things for all and a special effort was made by the committee in charge to see that the crowd was generously fed. Following the supper the remainder of the evening was spent at dancing and taking in the other park amusements. At 10 o'clock luncheon was served. Not for some time has the park entertained a happier crowd, all present having a general good time. Out of town guests were Dr. and Mrs. B. Lichenstein of Pittsburg, who stopped off for a visit with Mr. and Mrs. Alfred J. Kobacker, prior going to Chicago. Masters Eleazer and Avriham Levy, Miss Roseline Kobacker, Jerome Kobacker and Julius Zeckhouser of Mount Pleasant.

Miss Gwendolyn Barnes, daughter of Mr. and Mrs. James R. Barnes of Uniontown and Dr. William A. McHugh, son of Mrs W. A. McHugh of Uniontown, were quietly married yesterday morning at 8 o'clock in the rectory of St. John's Catholic church in Uniontown, Rev. Father H. P. Kenna officiating. The bride wore a gown of turquoise blue georgette crepe and chiffon and a large gray hat trimmed with ribbon to harmonize with her gown. She carried orchids and lilies of the valley. I. Hurst Core served as best man. Following the ceremony, which was witnessed by only the immediate relatives of the two families, a wedding breakfast was served at the Barnes residence at Hopwood. The bridal table was centered with Dorothy Perkins roses. Streamers of moiree were caught at each end of the table with roses, and were strewn with petals of pink and white roses. The place cards were miniature brides and bridegrooms in chariots drawn by cupids. The favors were small crepe paper bags filled with rose petals and confetti. Covers for 12 were laid at the bride's table. The bride is popular socially in Uniontown and has a number of friends in Connellsville. The bridegroom, who formerly resided in this city, is a member of the Fayette County Medical society and is on the surgical staff of the Uniontown hospital. He recently received a commission as lieutenant in the Medical Officers Reserve corps.

Friendship Temple No 25 Pythian Sisters will meet tomorrow night at 7.30 o'clock in Markell hall. All members are requested to attend.

The marriage of Miss Hazel G. Keffer, daughter of Mr. and Mrs. David Keffer of Clairton, formerly of Connellsville and John T. Peden of Pittsburg, will take place this afternoon at 5.30 o'clock at the home of Dr. and Mrs. J. French Kerr in East Fairview avenue. Rev. W. J. Everhart, pastor of the United Presbyterian church will officiate. The guest list will include members of the two families and intimate friends of the bride and bridegroom.

Twenty couples attended a very enjoyable party given last evening at the Colonial Inn, South Pittsburg street, by a committee composed of Dewey Miller, Elwood Keagy and James Darr. The guests were members of the younger social set. Dancing was indulged in until 10.30 o'clock and a most delightful time was had. Musical numbers were rendered by Miss Kathleen Trevitt, Chad Thomas and J. Pollano, the latter accordionist at the Arcade theatre this week. Refreshments were served.

Mrs. Rockwell Critchfield is entertaining the M. & S. club this afternoon at her home in Crawford avenue, West Side

The J. O. C. Class, Jr., of the First Methodist Episcopal church will meet Friday night at the home of Miss Ivy Penrod in Ninth street, Greenwood. Miss Helen Carroll is the class teacher.

Announcements have been received here of the marriage of Miss Mona Lawson, daughter of Wesley Leroy Lawson of New Haven, W. Va., and Edgar Feltzer Reeser, son of Mr. and Mrs. J. W. Reeser of Huntington, W. Va., formerly of Connellsville. The ceremony was solemnized Thursday, June 28 at Point Pleasant, W. Va. The bride was a teacher in the New Haven high school. The bridegroom, is in the real estate business in Huntington.

The Trinity Reformed Sunday school picnic will be held tomorrow at Shady Grove. Features of the day will be athletic events and a baseball game between teams captained by George Rudolph and Eugene Wagner. Mrs. C. E. Wagner's Sunday school class has been appointed a committee in charge of the athletics.

The monthly business and social meeting of the J. O. C. Class of the First Methodist Episcopal church was held last evening at the home of Mrs. Edward Welling in Murphy avenue. Refreshments were served at the close of the business meeting.

Miss Edith May Hampshire, daughter of George Hampshire of South Connellsville, and Harry A. Miller of South Connellsville, were married yesterday by Alderman S. H. Howard.

PERSONAL.

Misses Loretta and Ursulia Small of San Antonio, Tex., are visiting at the home of their aunt and uncle, Mr. and Mrs. James Small.

The largest exclusive shoe store in Connellsville and still growing. Why? C-No. Brownell Shoe Company.—Adv.

Mrs. Guy Reed and daughter, Miss Catherine, of Beaver Falls are visiting the former's parents, Mr. and Mrs. J. L. Gilmore of East Fairview avenue.

July clearance sale of millinery. All colored and black hats greatly reduced at McFarlands.—Adv.—11-1t

J. E. Swan and little daughter Jaquelyn of South Pittsburg street, are visiting relatives in Cadiz, O.

Mary Elizabeth Fritsch, daughter of Mr. and Mrs. J. L. Fritsch of Pittsburg, is visiting at the home of Mr. and Mrs. J. J. Dougherty in the South Side.

The white season is now on in footwear. Downs' Shoe Store has made great preparations. They are showing a lot of styles in white at $2.50. —Adv.- 10-3t.

Misses Sue and Gladys Rush went to Confluence this morning to visit relatives.

Mrs. T. E. Smith and baby went to Pittsburg this morning.

July clearance sale of millinery. All colored and black hats greatly reduced at McFarlands.—Adv.-11-1t.

Alderman and Mrs. Fred Munk will leave Friday night for New York City to spend the week end with the former's brother, Isadore Munk. From there they will go to Washington, D. C., where Mrs. Munk will remain for a visit with her daughter, Miss Camilla Munk.

White footwear for the next three months will be popular. Nothing cooler nor more comfortable than white footwear. What looks nicer? See what Downs' Shoe Store is showing for $2.50. —Adv.—10-1t.

Mrs. J. J. Dougherty and daughter, Miss Nelle went to Pittsburg this morning. Mrs. Dougherty will return home this evening. Miss Nelle will remain for a visit at the home of Mr. and Mrs. T. A. Connolly.

Mrs. John Lindsay of East Green street, is spending the day in Pittsburg.

July clearance sale of millinery. All colored and black hats greatly reduced at McFarlands Adv.-11-1t

Mrs. M. F. Wilhere left last night for a visit in Philadelphia.

Mrs. A. Schley and Mrs. D. C. Scofield of New Brighton returned home this morning after a visit with Rev. and Mrs. W. H. Gladden of Greenwood.

Miss Katherine Dougherty, who has been visiting relatives at Acosta for the past few weeks, has gone to Johnstown to visit friends before returning to her home.

Mr. and Mrs. Thomas J. Maloney of Pittsburg have gone to their summer home, "Friendship Hill" at New Geneva. Mrs. Maloney was formerly Miss Rose Stillwagon of this city.

Mrs. James H. Kennedy and son Robert, of Morgantown, were Connellsville visitors yesterday.

JUST GOT OVER A COLD

Look out for kidney troubles and backache. Colds overtax the kidneys and often leave them weak. For weak kidneys--well, read what a Connellsville woman says:

Mrs. Lizzie Knight, 401 Francis Ave., says: "For years I was almost crippled with my back and couldn't find a remedy that would help me. The pains across my loins seemed to burn and I rapidly lost strength and was tired all the time. I could hardly get around the house to do my work. I had dizzy spells and headaches and my sight blurred. Colds settled on my kidneys. I was simply miserable with kidney trouble, but I found a cure when I began using Doan's Kidney Pills. Two boxes made me well and I have been entirely free from kidney trouble since."

Price 50c at all dealers. Don't simply ask for a kidney remedy—get Doan's Kidney Pills—the same that cured Mrs. Knight. Foster-Milburn Co., Props., Buffalo, N. Y.—Adv.

GUARDS DRILLING.

Philadelphia Militiamen Here Go Through Paces Each Morning.

Something new in the daily routine of the members of Company B, Third Regiment of Philadelphia, doing guard duty on bridges here, is the drill the men go through every morning. At first there were no inspections or drills, but lately the soldiers have been getting an hour's exercise with the guns each day.

Another drill the soldiers are taking is signalling. All members of the detachment here are learing the semaphore.

Triple Family Reunion.

The annual reunion of the Lowe-Leighty-Shively families will be held at the Zion Lutheran and Reformed church in East Huntingdon township Saturday. Mrs. Anna Lowe of Scottdale is secretary of the organization.

4-DAY-OLD LIONS A FEATURE OF CIRCUS SHOWING HERE TODAY

Cubs Nursed by "Big Dog" Attract Lots of Attention With Coop & Lent Shows.

Connellsville's first circus of the season, Coop and Lent's Big Shows, is here today, ready to give two performances, rain or shine, although the circus people much prefer the shine end of the famous team of alternatives.

The circus came here from Mount Pleasant where business was not so good on account of the rain. Better things were hoped for here. Inasmuch as there is lots of money in the region and there has been no circus here, Coop and Lent ought to fare pretty well, weather permitting.

The city early took on the appearance of a real circus day, what with lots of people on the streets and circus venders selling their varicolored rubber balloons and other novelties throughout the morning.

Two four-day old lions, nursed by their "big dog" mother are an interesting feature of the menagerie as are some baby monkeys.

The show is scheduled to give two performances on the Sligo lot at 2 and 8 P. M. | Reports from other towns are to the effect that the performances are good.

The circus is said to have had labor troubles which prevented the parade. Anyway, it did not materialize. Another report was that the show was to change owners during the day. City Clerk Bixler would not state definitely whether its license had been paid before the afternoon performance. At 2.30 all tents were up and preparations for a performance were under way.

NEW GAME LAW

Owners of Dogs Running at Large Now Liable to Fine.

On June 7, the new game law became effective, the major part of this new law being merely the old law reduced to one comprehensive act, with a limited number of new features. Dogs are absolutely prohibited from chasing and destroying game and wild birds during the closed season, as before. Under the old law, however, there was no specific penalty imposed upon the owners of dogs so permitted to run at large and destroy game, except the killing of the dogs. Now any owner allowing his dog to pursue game during the closed season off land he may own or control, is liable to a penalty of $10 for each day small game may be pursued.

Officers of the board of game commissioners have been instructed to enforce this provision strictly, according to Joseph Kalbfus, secretary of the commission.

MORE BOYS IN TROUBLE

Nine Are Arrested for Trespassing on Railroad Property.

Nine boys, all minors, were given hearings before Alderman Fred Munk last evening, charged with trespassing on Pennsylvania railroad property. The boys were arrested by Constable S. A. Fasson on information made against them by John Detemple, a Pennsylvania railroad detective. The case was settled by the boys paying the costs of the case.

Those given hearings were Joe Pellx, and Flor Presto, Nina Caprato, James and Gustano Pujia, James Parise, Dutch Glass, and Joe Lepere. One other boy, Joe Seph, has not yet been arrested. The boys were arrested for climbing over box cars on the Pennsylvania sidings, and damaging railroad property.

RESCUED FROM DROWNING.

Dunbar Youth Drags Down Man Going to His Aid.

Howard Stuttler of Dunbar, had a narrow escape from drowning Sunday afternoon at the South Connellsville "beach," and James Barrett proved himself a hero when he saved him. Young Stuttler, according to those who saw the affair, was going down for the last time, when Barrett noticed the boy and went to his aid.

Stuttler grabbed Barrett and in his drowning struggles dragged him down. Both were under water, when some Connellsville youths came to their rescue and pulled them both out.

GETS IN WRONG TENT.

Mount Pleasant Man Enters Woman's Dressing Room Instead of Big Top.

Steve Bodzak of Mount Pleasant, after he had bought a ticket for the Coop & Lent circus, which showed there yesterday, wandered into the ladies' dressing tent, instead of into the entrance to the big top, and was thrown out bodily by one B. Circhner, who came to the tent and informed Bodzak that this was no place for him.

Bodzak's act was due entirely to a mistake, and as he suffered injuries in the tussle with Circhner, he has preferred charges against him before a Mount Pleasant justice.

Son at Stimmell Home.

A son, Kenneth Walter Stimmell, was born Saturday to Mr. and Mrs. Samuel Stimmell of Layton. Mrs. Stimmell was formerly Miss Myrtle Ackley of Layton.

Elope to Cumberland.

Earl Thomas Hall and Alma Ona Mackey, both of Confluence, were granted a marriage license in Cumberland yesterday.

Licensed to Wed.

Haywood Smith of Revere and Viola Clopton of Vanderbilt were granted a license to wed in Uniontown yesterday.

Camera Men Picnic.

The Westmoreland county photographers are holding their annual picnic today at Oakford park.

Hunting Bargains ?

If so, read our advertising columns.

OFFICIALS ATTEND BIG SAFETY RALLY AT DICKERSON RUN

Prevention of Accident Movies Shown and Musical Program Rendered.

J. B. Yohe of Pittsburg, general manager of the Pittsburg & Lake Erie railroad, and other officials of the company, attended a safety first rally of the Dickerson Run terminal safety first committee last night at the Y. M. C. A. at Dickerson Run. Others in Mr. Yohe's party were L. H. Turner, F. M. Brown, J. E. Hughes, Frank Babcock, D. F. Spicer and L. A. Lee. The officials arrived at 6.30 o'clock in a special train.

The meeting commenced at 8.15 o'clock, with a selection by the Y. M. C. A. orchestra. Following opening remarks by J. F. Montgomery, Superintendent F. M. Brown, who acted as chairman, was introduced by Mr. Montgomery. Miss Helen Belle Rush sang in a pleasing manner. Charles Yohn spoke on "Accidents and Trespassing," stating that 5,000 trespassers had been killed, or an average of 17 a day during 1916, 5,000 injured and 75 per cent of the killed and injured were citizens of the towns and cities in which the accidents occurred. J. B. Yohe, L. A. Lee, and J. E. Hughes gave five minute talks, followed by vocal and instrumental selections by Elvert Charles and Quela Helene Evans, nine years old, twin children of Mr. and Mrs. Ellsworth Evans of Dawson. At the conclusion of a selection by the orchestra and a trio by Misses Helen Belle Rush, Marguerite Rush and Alverta Snyder, a lecture by J. S. Spicer illustrated by a motion picture "The House That Jack Built," was given. The picture was exceptionally good.

The program closed with a selection by the orchestra. The Evans twins were highly complimented by the officials and others present on their musical talent.

CONCERT FRIDAY NIGHT

Connellsville Military Band to Play on Elks' Porch.

The Connellsville Military Band will give its first open air concert of the season on Friday night on the balcony of the Elks' clubhouse. Lester Crawford will sing, "We'll Never Let Our Old Flag Fall."

After the concert the Elks will give a farewell reception to its four members who will leave with Company D and the hospital corps.

They are Lloyd J. Shaw and Edgar Powell, members of the hospital corps, John T. Wurtz, with the supply company, and Hugh Malne with the band

Lunch will be served in the reception rooms and the vaudeville troupe showing at the Soisson theatre this week has been secured to give a performance later.

Officers of Company D, Captain R. S. Morton, Lieutenant John Robinson and Second Lieutenant Montgomery Dilworth, will be guests at the reception as will Major R. S. McKee of the Tenth Regiment hospital corps.

BIG FLAG UNFURLED.

County Home Scene of Interesting Patriotic Rally.

A pretty 12 by 15 foot flag was flung to the breeze at the top of a 72-foot pole at the county home at 7 o'clock last night. A number of Connellsville people attended as guests of Steward Dick Sherrick of this city.

The poor directors, Rev. D. E Minerd, George M. Strickler and Elmer E. Davidson were all on hand. Interesting patriotic speeches were made by Judge J. Q. Van Swearingen, J. R. Cray, Colonel James J. Barnhart of Dunbar township, and Rev. D. E. Minerd of Dunbar. The D. M. Bierer Rahe Club band furnished music.

STORK IS BUSY

Number of Births in District Almost Double Deaths in June.

The number of deaths in this district during June was almost double the number of deaths, according to the report of vital statistics issued this morning by Miss Clara Baker, deputy registrar. In Connellsville, Connellsville township, and Bullskin township, there were 27 births, and only 16 deaths. The report follows:

Deaths—Connellsville, 13; Connellsville township, 1; Bullskin township, 1; total, 15.

Births—Connellsville, 21; Connellsville township, 2; Bullskin township, 4; total, 27.

Girl at Bishop Home.

Word has been received here of the arrival of a daughter at the home of Mr. and Mrs. Eugene Bishop in Chicago. Mrs. Bishop was formerly Miss Norma Woodall. The new arrival is the first granddaughter of Mr. and Mrs. A. W. Bishop of West Crawford avenue.

Vanderbilt Man Held.

John Taylor, alias Moon, of Vanderbilt, was held for court on three charges of entering a building and larceny by Magistrate Wallace Dorland in a Pittsburg police station Monday morning.

Stork Brings Son.

Mr. and Mrs. Paul Forsythe of Ellwood City are receiving congratulations upon the birth of a son. Mr. Forsythe was employed for a few years by the Baltimore & Ohio railroad at Layton.

Rev. Pickett at Dawson.

Rev. Dr. Pickett, a Kentucky temperance lecturer, will speak this evening in Dawson at a union meeting of the churches. The union prayer service will begin at 7.45, and it will be held in the Presbyterian church.

Needleworkers to Meet.

The West Side Needleworkers will hold a picnic tomorrow afternoon at the home of Mrs. J. R. Foltz at Dunbar. The picnickers will leave here on the 3 o'clock street car.

JULY CLEARANCE SALE AT KOBACKERS

Beginning Tomorrow Morning at 9.00 O'Clock, Kobacker's, the Big Store, Start a 10 Day July Clearance Shelf-Emptying Sale.

The original custom since the store's inauguration, is not to carry over merchandise from one season to another; the policy to keep the Big Store new at all times is strongly adhered to. Each department manager is responsible for their respective stocks and the magic pencil must make drastic reductions, to reduce stocks to a minimum to allow for incoming Fall merchandise.

On all previous July Clearance Sales, the event has had the response and confidence of the community. This year will be no exception. You can always do better at Kobacker's, is a well applied slogan. A full page advertising this sale appears on page 5 in today's paper.—Adv.

TWO AUTOISTS FINED.

Violations of Traffic Ordinances Prove Costly.

F. W. Hicks was fined $1.50 by Mayor Marietta in police court this morning for passing a West Penn street car in his automobile while passengers were alighting.

Another driver was arrested for turning his car on Crawford avenue. He left a $2.50 forfeit.

Coal Deliveries Under Needs.

Deliveries of coal on the Great Lakes to the docks continue to be under the needs and under the quantities for a year ago, after railroad and private industrial coal are excluded. This is regardless of the fact that there was a 2,000,000-ton surplus last year to augment the tonnage then received, and this tonnage is still in excess of the present season's.

Entertains at Luncheon.

Miss Elizabeth Braddock of Mount Pleasant entertained a number of her Mount Pleasant friends at a luncheon yesterday afternoon at the Greensburg Country Club in honor of her sister, Mrs. Edgar T. Stevenson of Oil City. Covers for 21 were laid.

Try our classified advertisements.

The Grim Reaper

MRS. NORMAN HEMMINGER.

The funeral of Mrs. Norman Hemminger will be held tomorrow morning at 10 o'clock from the family residence at Wooddale followed by services at the Paradise church. Mrs. Hemminger is survived by her husband and five children.

IDAHO WOMAN MADE WELL

Lydia E. Pinkham's Vegetable Compound Did the Work. Nothing like it.

Aberdeen, Idaho.—"Last year I suffered from a weakness with pains in my side and back. A friend asked me to try Lydia E. Pinkham's Vegetable Compound and I did so. After taking one bottle I felt very much better. I have now taken three bottles and feel like a different woman. Lydia E. Pinkham's Vegetable Compound is the best medicine I have ever taken and I can recommend it to all suffering women."—Mrs. PERCY PRESTIDGE, Aberdeen, Idaho.

Women who suffer from those distressing ills peculiar to their sex should be convinced by the many genuine and truthful testimonials we are constantly publishing in the newspapers of the ability of Lydia E. Pinkham's Vegetable Compound to restore their health.

To know whether Lydia E. Pinkham's Vegetable Compound will help you, try it! For advice write to Lydia E. Pinkham Medicine Co. (confidential), Lynn, Mass. Your letter will be opened, read and answered by a woman and held in strict confidence.

Explore New Waters Every Day

There's a different boat trip for every day in the season in the Georgian Bay Summerland. Innumerable protected inside channels up and down the shore are ideal for pleasure craft of all sorts. Make your vacation headquarters at

Point au Baril (Ontario)

The center of a congenial summer colony. Rest and play—enjoy the delightful climate, breathe the healthful balsam breezes. Sailing, swimming, fishing, tennis or just loafing. Interesting canoe trips with competent guides may be arranged. Good hotels and boarding houses—or have an island all your own, there are many to choose from among the 30,000 along the coast. Reached only by the

Canadian Pacific Railway

For full particulars write or ask for Trip No. K-28

C. L. WILLIAMS, Gen. Ag't, Pass'r. Dept. 340 Sixth Ave, Pittsburg, Pa.

20 for 10C

Guaranteed by The American Tobacco Co. INCORPORATED

22

Special Saturday Only

6 Silvart Tumblers 39c See Window

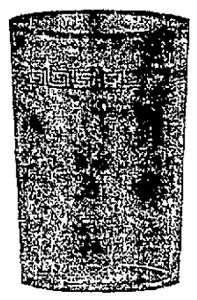

6 Silvart Tumblers 39c See Window

Each piece of these sets is thin hand blown crystal glass. Beautifully trimmed in genuine STERLING SILVER. The silver mounting on each set is guaranteed by the factory to wear and is easily worth $1.00 a set.

NONE RESERVED AND NONE DELIVERED.

Leonard Furniture Co.

154-158 WEST CRAWFORD AVENUE.

Good Insurance Costs No More—Get the Best!

The strongest Insurance Agency in Western Pennsylvania. Assets of our Companies over Three Hundred Fifty Million. We write every kind of insurance.

J. Donald Porter,

First Nat'l Bank Bldg. Connellsville, Pa.

DERMA-VIVA

WHITENS THE SKIN

at once or your money back. Is absolutely invisible. Red, Brown or Dark Face, Neck, Arms or Hands made a beautiful white at once. When entertaining or being entertained you will find exquisite satisfaction in having your skin so beautiful. Accept no substitute. Sold at EVERY TOILET GOODS COUNTER, PRICE 50c.

Try Derma Viva Rogue, purely vegetable, in mirrored box.

$3.00 To MT. LAKE PARK, MD., and return EVERY FRIDAY, SATURDAY and SUNDAY UNTIL OCT. 14, 1917

Good returning until following Monday.

Tickets Good On All Trains.

For Full Information Consult ticket Agent.

BALTIMORE & OHIO R. R.

FOR Cold in Head AND CATARRH USE Dr. Marshall's Catarrh Snuff 25¢ AT DRUG STORES OR SENT PREPAID WILLIAMS MFG. CO. CLEVELAND, O.

For sale by Connellsville Drug Co.

BELL-ANS

Absolutely Removes Indigestion. One package proves it. 25c at all druggists.

The Daily Courier.

HENRY F. SNYDER,
Founder and Editor, 1879-1916.

THE COURIER COMPANY,
Publishers.

F. M. SNYDER,
President.
JAS. J. DRISCOLL,
Sec'y and Treasurer, Business Manager.

JOHN L. GANS,
Managing Editor
WILLIAM P. SHERMAN,
City Editor.
MISS LYNNE B. KINCELL,
Society Editor.

MEMBER OF:
Associated Press.
Audit Bureau of Circulations.
Pennsylvania Associated Dailies.

Two cents per copy, 50c per month, $6 per year by mail if paid in advance.

Entered as second class matter at the postoffice, Connellsville, Pa.

WEDNESDAY EVE'G, JULY 11, 1917.

REFORMING STORE DELIVERY.

As a measure to promote a war-time commercial economy, without curtailing the volume of business or interfering with its orderly progress, the Council of National Defense suggests a reform in the delivery system as it has been employed by retail merchants of all kinds.

"There is such urgent need for men and equipment in other work," says the council, "that the country cannot endure the waste that is occasioned by the accommodation of deliveries of small packages. If possible, not more than one regular delivery a day should be made over each route."

The delivery system has come to occupy so large a place in retail merchandising that its elimination may be looked upon as a hardship by certain customers. The merchants as a whole would probably not interpose any very strenuous objections, but customers who have been long accustomed to having every purchase delivered at their door will be less inclined to forego the convenience.

Under the plan proposed by the Council of National Defense it is not intended to do away with the system entirely, but it is suggested that it be modified to such an extent that many of the persons now engaged in it may be diverted to other lines of activity which will better serve "the definite and imperative needs of the government." By the introduction of economies in the system, such as the inauguration of joint or cooperative plan of delivery, so as to save duplication, unnecessary trips and equipment, it is believed that 100,000 men can be relieved for other and more useful duties.

The suggestion is deserving of very careful consideration, both by the merchants and the buying public. It cannot be successfully operated without the cooperation of the public and the entire willingness on part of purchasers to accept some inconveniences. It is not impossible, though, for buyers to adapt themselves to a change. In fact it is in many respects desirable, under present circumstances, for buyers to go to the stores and make their purchases in person and carry the small and less bulky articles home with them. If such a custom became universal the reduction of the delivery forces would follow as a matter of course and the introduction of a co-operative system for heavy delivery, in which all merchants could join, would not be difficult to be accomplished.

STOP THE TALK; ACT.

The country at large is quite out of patience with the dilly-dallying of Congress over the food bill. The introducing of matters not within the scope of the original bill, and the wrangle that has arisen over the liquor provisions, have prolonged the discussion to unseemly length and, what is worse, threaten to defer final action indefinitely. All the while the food consumers continue to bear the burden of excessive prices for all the prime necessities.

In support of his argument in favor of prompt passage of the bill Congressman John I. Nolan, Republican member from the fifth California district, presented tables showing the tremendous advance in prices in the markets of Washington City during the last few months in which Congress has been wasting time in useless discussion. In comparison Congressman Nolan gave the prices for food articles at present prevailing in the warring countries of Europe. The conclusion drawn from these comparisons is that the proposed bill contains all the provisions necessary to bring prices down to a normal figure, and the sooner it is passed the earlier will lower prices prevail.

In the basic industries of the country, the producing interests of which are limited to a comparatively small number, it is possible to affect a certain measure of regulation by agreement and cooperation, as was done in the coal industry. It being impracticable to apply the same method to the production of food, the regulation of prices and distribution must be by other means, and the food bill seems to provide an effective method. The important thing, however, is haste to dispose of this matter so that we may turn our attention to other affairs.

"When we find people in the warring countries," Congressman Nolan pointed out, "using our own wheat and buying 35 ounces of bread for from eight to ten cents, and then find people in our nation's Capital paying ten cents for a 14-ounce loaf, it is time to sit up and take notice." It is also time to make those responsible for this disparity take notice that the condition must be remedied. Foolish debate of the food bill should give way to action.

Now that the police are under civil service rules the automobilists who park Fifteenth corner will expect some of the officers when posted there to be a trifle more civil in their official behavior.

Whenever Generals Renthoff and Kornilloff say the word the Austro-Germans get off the grass without much delay.

With calls already coming for surgical bandages and dressings for the Red Cross in France, the patriotic women who are making them a few hours each week will have a bit of how much longer and faster they will need to ply their needles later.

When Company B gets into the mobilization camp don't allow it to suffer the humiliation and discomfort of having belt-buckle rivets pounded with ample company funds and our boys with none. Chip in!

The members of Company B are not "chocolate drop" soldiers.

Chancellor von Bethmann-Hollweg has to keep up his bluff or give up his job. "We must fight and conquer," and "Germany can win if she holds out" are but the wails of desperation.

"Germany must fight until the last gasp," says Hollweg. Last gasp is right—last gasp of Prussianism.

Random Reels

By Howard L. Rann.

VACCINATION.

Vaccination is a potent remedy for some disease that is four jumps ahead from the county line. Every once in a while the low rumbling accounts of an approaching epidemic can be heard in the distance, when it becomes necessary to puncture the entire community in the left arm and drive the germs in another direction. The germ has never been discovered that can attack a vaccinated citizen immediately after the vaccine has secured a firm hold and live to tell the tale.

Vaccination is effected by poisoning the patient with a penknife and six drops of high-priced lymph. By the proper use of these articles a very perceptible limp can be imparted to the patient, especially when he attempts to lift his left arm above his head. Some people are so constituted that they cannot be vaccinated without swelling up in a threatening manner, so that when they are slapped on the arm by a cordial friend a sense of deep annoyance sets in. Nothing will try the Christian fortitude of a devout church member more than to be vaccinated in the left shoulder-blade, and then have four or five lifelong friends seize the spot in a warm, clinging grasp.

Vaccination is good for only seven years, after which it has to be done over again in a dark purple tint. Compulsory vaccination is a variety which has been legalized by law, and springs up whenever somebody on the Pacific coast has been bitten by a mad dog. Whenever a small-pox microbe is seen edging its way over the horizon, school is dismissed and the children are allowed to be vaccinated in order to sweeten their vacation hours. Vaccination is said to "take" when it takes four strong men to hold the victim in bed the second day after.

The only defenders of vaccination in this country are the doctors, who are the first to recognize its benefits. Why is it that the average doctor is perfectly willing to vaccinate everybody on the town plat and yet prefers to keep his own arm in an unblemished and shapely condition? If every patient would require his family physician to be vaccinated first, there would be fewer people going around with arms like a captive balloon.

When slapped on the arm by a cordial friend a sense of deep annoyance sets in.

Airplanes and Victory

By Porter Emerson Browne.

(Mr. Brown was a successful playwright, author of "The Spendthrift" and other Broadway successes, long before the call to national service came. During the past two years, however, he has devoted himself almost entirely to writing vigorous and stirring articles on America's needs and problems. His contributions to McClure's Magazine, notably "Bears and Stripes," dealing with Mexico, and "Uncle Sham," dissecting brilliantly our relations with Germany, created a sensation).

Airplanes are the eyes of an army. Without airplanes the guns cannot see where to fire, the soldiers where to go. Without airplanes, the enemies' forces, and the distribution thereof, their reserves and their supplies, their lines of communication and their railroads, are alike unknown. Consequently without airplanes, our troops will fight in darkness, as blind men would fight. They will be killed in darkness, as blind men would be killed.

It is no more fair to ask soldiers to go out and fight without airplanes than it would be to send them out without guns or ammunition, or food or shoes or hospitals or surgeons. Airplanes have become perhaps the most important part of the equipment of an army today. This France and England and Germany alike have recognized. If the United States should fail to recognize this, it will pay dearly, in men, in blood, and in defeat, for its ignorance and its obstinacy.

And this is not all. As airplanes are the eyes of the army, so are they becoming, with every tick of the clock, to mean more.

England may still control the seas; but for this control Germany is making her, and her allies, pay a bitter price. Like it, or like it not, we must admit that so far the German submarine, in its sphere, is supreme. Checked it can be, but it cannot as yet be scotched.

On land, armies can be locked for months, even for years. A stunning preponderance of heavy artillery may mean a mile or so advance. But every mile of such advance, means months of preparation and the careful hoarding of munitions.

On one frontier, and for one frontier alone, is Germany unprotected, open and vulnerable. That is the air.

And it is to this frontier that the United States, struggling into war unready and unequipped, should turn its face.

For, as scouting airplanes have become the eyes of an army, so have bombing and machine-gun 'planes grown to be the weapons with which it can reach a foe protected by defenses on land and sea. The air alone is the unguarded element. And it will not be unguarded long.

Soldiers and guns and supplies will be long in reaching our Allies. But airplanes and aviators we can send them, and swiftly; and Americans make the best aviators in the world.

It is possible, and more than possible, that victory on land and sea lie with victory in the air. The command of the air means that we see while the Germans become blind. It means the best defense yet found against the depredations of the submarines. And developed to its possible limits, it means a great, new weapon that lies to our hands ready to use. Ten thousand airplanes, properly manned and equipped, would insure the utter demoralization of the Germans on the western front.

So far the Germans have been the first to take advantage of every new invention. They have taken our ideas and turned them against ourselves; and for us has been the humiliating position of trying to overtake the disastrous results of our own creations. Let not the airplane prove another Frankenstein. Rather let us take this new weapon that is ours and use it to the full of our strength and its possibilities.

And it is to be remembered that delays cost money, blood and men. Every hour, yes, every minute, that we spend in argument over this and that and what not, means a human life in payment. * * * Is it worth it, do you think?

We are asking our men to give up their lives in defense of America. Let us not be slow, nor niggardly, in giving them eyes with which to see, and weapons with which to fight.

A billion dollars—whatever, and all, that may be needed—should be given for airplanes, and given now! The best brains of the country stand ready to see that it is rightly spent. He who would haggle and haggle when human lives must pay, has no place in America today.

A chance to come to the front at last is ours. In God's name, let us take it before it be too late!

Rippling Rhymes

By Walt Mason

MEN MUST PAY.

In this old world much is uncertain; tomorrow is behind a curtain that I lick it from today, one thing is sure, for all wayfarers, for all our follies and our errors, we'll sometime have to pay. We trot along a course unholy; the day of wrath approaches slowly, and seems long years away, but Nemesis is cutting closer, preparing now to put one over, and shortly we must pay. In trifling matters and in greater the truth holds good, and soon or later, while young or when we're gray, the captains who we shall enter, approach the wicket in the center and shell some coins and pay. I see the blithe lads waste their money in courses dissolute or funny, as thoughtless as they're gay, and later on they will be yearning for dollar bills they now are burning, for penitentiaries all must pay. I see good fellows soak their shanties, and borrow money from their aunties, that they may ride today, in gorgeous cars with seats of leather, and fenders neatly put together, and some day they must pay. I see so many idly taking the road that goes where hearts are breaking, where all the Jonahs stay. Alas, alas, they are not heeding the lesson I am daily reading, which is that men must pay.

A Skilled Scuttler.

Greensburg Tribune.

If it be true as charged by Senator Vardaman, the Mississippi whirl wind, that President Wilson scuttled the food ship Prohibition, then indeed was the ceremony performed by an artist.

Classified Advertisements.

One Cent a Word.

No advertisements for Less Than 15 Cents.
Classified columns close at noon. Advertisements of wants, sales, etc., received after that hour will not appear until the day following.

Wanted.

WANTED—YOUR BARBERING BUSiness. RENDINE'S.

WANTED — MOULDERS. BOYTS PORTER & CO. 10july3td

WANTED—EXPERIENCED BOOKkeeper at THE GOODWIN CO. 11july4t

WANTED — BOARDERS. MRS. CLARA WRIGHT, South Connellsville. 11july2td*

WANTED—A MODERN SIX ROOM house, good location. Address "HOUSE" Courier. 10july-tfd

WANTED—EXPERIENCED SALESlady at once. Apply PEOPLES' DEPT. STORE. 11july3td

WANTED — ROOM FOR STORING household goods. Address "GOODS," care Courier. 10july2td*

WANTED—MAN FOR RESTURANT work. Steady work. Good wages. CUPPS RESTAURANT 5july6t

WANTED—FOREIGN GIRL FOR general housework. Inquire 325 E. Crawford avenue. Bell phone 824. 8july-tfd

WANTED—POSITION BY EXPERIenced lady stenographer. Write "STENOGRAPHER," care Courier. 9july3td*

WANTED—TWO BRIGHT LADIES or gents, to solicit. Best wages. No experience necessary. Call evenings or write 136 Market street, Scottdale. 11june2td*

ROOM WANTED—REFINED YOUNG lady desires room with private family in East or South Side. Room and board preferrable. Address CONNELLSVILLE BOX 757-B. 5july-tf

WANTED—LADY WITH EXPERIence in teaching Sunday school or kindergarten work for pleasant employment. Salary to start, $1.00 per day. References necessary. Address "W" care Courier. 10july2t*

For Rent.

FOR RENT—SIX ROOM HOUSE East Fayette. Inquire DR. FRANCIS 10july-tfd

FOR RENT—FURNISHED ROOMS for light housekeeping. Apply 108 Snyder street. 10july2td

FOR RENT—TWO NICELY FURnished rooms for four gentlemen, private family; 302 E. Fayette St. 10july3td*

For Sale.

FOR SALE—GOOD HOME AT 1117 South Pittsburg street. 11july3td

FOR SALE—HORSE. INQUIRE TAYLOR BROS., Scottdale, Pa. 9july6td

FOR SALE—350 LBS. 1¼ INCH Manila Rope. BOYTS-PORTER COMPANY 10july3td

FOR SALE—1917 SEVEN PASSENger Chandler automobile in excellent condition. Inquire CONNELLSVILLE GARAGE. 11july-tfd

FOR SALE—OVERLAND COUNTRY Club Model, run but a short distance; car in A-1 condition. Will sell for $425.00 cash. Address "C" care Courier. 9july-tfd

FOR SALE—ONE SECOND HAND Maxwell truck, one thousand pounds capacity, good shape. Will sell cheap to quick buyer. J. F. BLACK, Dickerson Run. 11july2td

FOR SALE—EIGHT ROOM BUFF brick house with all modern improvements. Known as Taylor property, 612 Morrell avenue, Connellsville. Will sacrifice if sold at once. Inquire of MRS. CARROLL, Tri-State 341-Y. 10july4td*

FOR SALE—House and lot on Etna street, South Side. House contains 7 rooms, large reception hall and bath, hot and cold water; out buildings. An ideal home for B. & O. railroad or shopman. Inquire 1011 Etna street or C. B. McCORMICK, Courier Office.

FOR SALE—COAL LAND—396 2/3 Acres, two layers of four foot coal, Edenburg valley; 60 acres under cultivation, balance timber land, $150 per acre. Terms made known by applying to R. H. SMITLEY, Scottdale, Pa. 18june12t-eod*

For Sale.

FOR SALE — CORNER LOT ON paved street. Good location. Address "K. K." care Courier. 6may-tfd

FOR SALE—TAKE NOTICE COAL buyers, 150 acres in fee with good farm building; 20 acres underlaid by all coal measures found in the Indian Creek district. Has 70 acres virgin timber, 100 clear and under best of cultivation. Has local coal pit on property. Large orchard; best water in abundance. Price for all $6,000.

If looking for an investment, here it is, six room double house, on two lots, with bath and heated, centrally located, modern and in good repair. Is now netting 18 per cent. Owner moved away and will sacrifice whole property for $3,250; $1,250 cash, balance on terms. DORSEY REALTY COMPANY, 606-7 Second National Bank Building, Connellsville, Pa. July9-11-11*

Money To Loan.

FROM $10 TO $200. CASH PAID FOR Steel Stock. FAYETTE BROKERAGE COMPANY, 207 Title & Trust Bldg., Connellsville, Pa. 22june-tfd

Notice to Building Contractors.

ON AND AFTER AUGUST 10th, 1917, the scale of the plasterers will be: 8 hours constitutes a day's work, ($4.50) four dollars and fifty cents per day; 16 cents per yard. Scale committee, DAN RHODES, EARL ROSS, A. O. ANDERSON. 11july1td

Notice.

THE DIRECTORS OF BULLSKIN township will meet at Kell's school house, July 21 at 6 P. M., to elect teachers and receive bids for furnishing supplies and coal, and cleaning houses and grounds for the ensuing school term. J. M. KEEFER, Secy., Connellsville, Pa., R. F. D. No. 2. July7-11-15

Public Sale.

PUBLIC SALE OF BUSINESS PROPerty Saturday, July 14, at 2 o'clock P. M. The Campbell Block, Broadway and Market street, Scottdale, Pa. One of the best locations in the town. Has three flats, dwelling and stable. This property has never been idle in 38 years and would be a gilt-edged investment. The endowment clause on this property has been arranged so that a clear deed can be given. 11july3td*

Charter Notice.

NOTICE IS HEREBY GIVEN THAT an application will be made to the Governor of the Commonwealth of Pennsylvania on Thursday, August 2, 1917, by A. C. Stickel, John Wishart, G. Corrado and Michael Cervenak, under the Act of Assembly entitled, "An Act to provide for the incorporation and regulation of certain corporations," approved April 29, 1874, and the several supplements and amendments thereto for the charter of an intended corporation to be called BRADDOCK COAL COMPANY the character and purpose of which is mining and selling coal, and for this purpose to have and possess and enjoy all the rights, benefits and privileges of the said Act of Assembly and its several supplements and amendments. J. O. CARROLL, Solicitor. 11july3t-wed

YOUR
PRINTING
Is
A Valuable Asset
of Your Business

We Help Our Customers to Success With Presentable, Profitable
PUBLICITY

Summer Negligee Shirts

Great Opportunities

The Union Supply Co. wants to call your attention to the extraordinary stocks of men's and boys' negligee shirts, ranging in price from $1.00 to $2.00. Our shirts are guaranteed good fit, good fast colors, and reasonable in price. During this week we are having a special sale. It is a good time for you to investigate and buy.

Union Supply Co.

60 Large Department Stores,

Located in Fayette, Westmoreland and Allegheny Counties.

REGULATION UNITED STATES ARMY SHOE

No Shoes have better quality, leather or workmanship in them, no matter at what price they are sold.
They keep their shape—
They give more comfort—
They furnish real satisfaction—
They withstand all kinds of tests for wear.

Tan or Black, $6.50.

HOOPER & LONG'S

Fayette County Gas Co.

PITTSBURGH, PA., June 25th, 1917.

To our Patrons:

The following letter from the Hope Natural Gas Company, from whom this Company purchases its supply of gas for domestic purposes, is self explanatory:

HOPE NATURAL GAS COMPANY
John G. Pew, Vice President. Pittsburgh. June 19, 1917.

Fayette County Gas Company.
Attention Mr. Harry C. Reeser, Secretary,
Pittsburg, Pa.

Gentlemen:

This company begs to bring to your notice that it is quite probable that the supply of gas which this company will have available for delivery to your company at the State line in the coming winter will not be sufficient to meet all of the requirements of your domestic consumers on extremely cold days. This notice is given to you in order that you may be advised of the situation, and if you find that you do not have enough gas available to meet your requirements, you may make known to your consumers that it would be advisable for them to provide an emergency fire-place and other fuel sufficient to take the place of gas during the coldest days. You understand that some of the companies which have first draft upon the resources of this company have already taken such action. We would be pleased to advise you if anything occurs to change our estimate, but from the fact that it is so difficult to secure drilling machinery, experienced labor, pipe and materials, for our operations, we are handicapped in the development and testing of territory.

Yours very truly,
HOPE NATURAL GAS COMPANY,
John G. Pew,
Vice-President.

Pursuant to the above this Company deems it proper and timely to warn its patrons of the probable shortage of gas during the cold weather next winter, and to advise that an auxiliary appliance to use fuel other than gas, be installed for emergency purposes.

FAYETTE COUNTY GAS COMPANY,
H. C. Reeser, Secretary.

Senreco

REG. U.S. PAT. OFF.

The double-service tooth paste, keeps teeth clean AND GUMS HEALTHY.

Appreciations from dentists who have personally proven Senreco. Names on request.

Birmingham, Alabama, Mar. 20, 1917.
I am using Senreco myself. Gums have improved wonderfully.

Rochester, N. Y., Feb. 7, 1916.
I find Senreco a great help in my work.

Chicago, Ills., Mar. 10, 1917.
I find by twelve months' personal use and from my observation of results obtained from the use of Senreco that soft, spongy gums which fail to respond to other treatments have at once shown marked improvement.

Philadelphia, Pa., Jan. 22, 1917.
Senreco actually improves the condition of the gums by reducing inflamation. I highly recommend it.

Columbus, Ohio, Oct. 20, 1916.
I find Senreco very beneficial.

Chicago, Ills., April 7, 1917.
I am using your excellent tooth paste in my home and the other members of my family have given up their old-time favorites for Senreco.

Buffalo, N. Y., Oct. 18, 1916.
Am well pleased with Senreco—so are my patients.

New York City, Mar. 27, 1917.
Senreco is the best tooth paste in use this day.

Try this remarkable dentifice yourself. Get a tube of Senreco at your druggist's or toilet counter today. Costs only 25c for large 2 oz. tube.

PATRONIZE HOME MERCHANTS WHO ADVERTISE IN THIS PAPER.

WEAR Horner's Clothing

NO newspaper can succeed without advertising, therefore we solicit the patronage of our readers for those who by their advertising help to make this paper possible.

A 10-Day Shelf-Emptying Event!

Sale Begins Thursday July 12 9 A. M.

We give U. P. S. Coupons Twice as Valuable as Stamps

JULY CLEARANCE SALE

We give U. P. S. Coupons Twice as Valuable as Stamps

Sale Begins Thursday July 12 9 A. M.

KOBACKER'S "THE BIG STORE"

85c Overalls Made of good grade close woven blue denim bib style, cut full, double stitched seams, all sizes less than today's factory price special 64c

12½ Toweling 16 inches wide, the linable Barnsley Crash Toweling firm woven excellent absorbent qualities, colored border A yard 9½c

$1.50 Spreads A generous size, steam bleached cotton crocheted bed spreads, beautiful assorted designs, deep hemmed edges, special $1.29

18c Towels Size 17x36 heavy extra good quality huck towels, at a price away below market quotation today Buy now and save—special 12½c

Children's Rain Coats Up to $7.50 Rubberized Rain Coats and Capes all sizes, 6 to 14 years a clearance offer while they last $1

KOBACKER'S "THE BIG STORE"

July Clearanc Shelf-Emptying Sale to clear our Racks, Shelves and Counters of all surplus merchandise, which means the Supreme Bargain Event of Connellsville. Ten Days of Reckless Price-Cutting. A gigantic event such as no other Connellsville store could possibly conduct. A sensational merchandise movement that will sweep aside all past efforts in value giving. A Sale that offers tremendous quantities of highest quality, newly selected, dependable summer merchandise at prices that you would call absurd, incredible and impossible if you were not so well acquainted with this store's reputation for reliable qualities, honest merchandising and truthful advertising. Go over this announcement item for item, check off the things you need, be here when our doors open THURSDAY, JULY 12th at 9 A. M.

A Sweeping Effort to Gain Our Point We Will Clear Our Racks of

Coats—Suits—Dresses

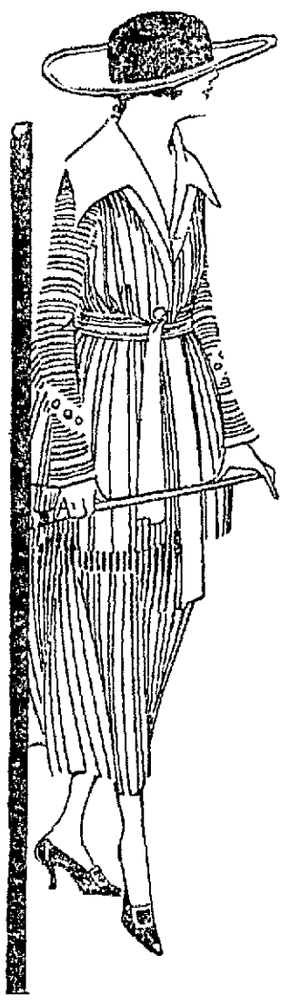

We will omit a lengthy introduction and come to the point HELP US SHELF-EMPTY OUR SHELVES The record breaking business we have enjoyed the first six months of this year could only be accomplished by upholding our reputation of carrying the most complete and largest stocks of any store in Fayette or Westmoreland counties We will reduce this stock to a minimum A 10 DAY SHELF-EMPTYING CLEARANCE SALE—every department in this store will contribute to the MOST POWERFUL DEMONSTRATION OF PRICE CUTTING THROUGHOUT THIS SALE READ OUR ADS

$27.50 Suits Now **$13.75**

$30.00 Suits Now **$15.00**

$35.00 Suits Now **$17.50**

Up to $65 Suits **$32.50**

Up to $22.50 Value **COATS**

The bargain sensation of the season—one rack of 17 Coats, fashioned in the smartest styles, best quality Gunburls, Serges, Poplins and Twills, all desirable colors. A Clearance Sale Special for quick disposal.

$7.90

½ OFF

This Rack of **SUITS** Up to $15.00 Values

Any Suit in this lot is well adapted for summer and early fall wear. Real bargains, every one Best quality materials and popular models. Come early for this big value.

$5.00

$18.75 Coats Now **$9.38**

$25 Coats Now **$12.50**

$30 Coats Now **$15.00**

$35 Coats Now **$17.50**

A Special Group of **SUITS** Worth up to $27.00

Silk Poplins, Taffetas, Velours and Gabardines in this lot, stunning models, at a price that does not represent the cost of materials Your opportunity to share in our wonderful purchasing power

$9.75

Thursday—Two Solid Hours of Bargain-Giving

$3.00 Carpet Sweepers, long bristle, revolving brush, (One to a customer) 75c

10c Apron Gingham full width, fast colored apron checks, yard 7½c

79c to 89c Waists, white lawn embroidery trimmed collars and cuffs special 29c

Infants 25c Dresses 6 months to 2 years short with embroidery yoke 16c

Children's Dresses—Neat models 6 months to 2 years, embroidery yokes 3 for 99c

Children's $2.00 Shoes, black and tan leather soles, sizes 4 to 8, button styles $1.19

9 to 11 **2 HOUR SALE FOR THE THRIFTY**

50c Sheets—72x90, firm woven, bleached muslin, hemmed edge, first quality 39c

29c Burson Hose, full fashioned, double heel and toe, black 23c

Whitmore's 10c Polish, white finish, large size bottle special 5c

O. N. T Thread—Black or white, quantity limited, 6 spools for 25c

69c Corsets, excellent quality coutil, full stayed, embroidery trimmed 39c

Untrimmed Hats—A positive clearance New summer models wonderful values 25c

15c Dress Gingham, plaids and stripes, full width, yard 10½c

12c Dress Percale, neat stripes and figures, firm woven, full width, yard 8½c

25c Table Oil Cloth full width first quality, dark patterns yard 19c

Sale Price

SHOES For Women, Misses and Children

$1.75 Barefoot Sandles, in black and tan, all sizes, 11½ to 2, extra good value Clearance Price $1.29

Up to $5.00 value Women's White Shoes and Slippers slightly soiled, at a Clearance Price they will go quickly $1.00

Women's $4.00 Pumps and 2 Strap Slippers in kid and patent leather, Louis heels, shelf emptying price $2.95

Women's $2.50 White Canvas Shoes, white sole and covered heels lace style, a quick disposal price $1.89

Women's $4.00 Oxfords in tan, button and lace, with rubber sole and heel, Clearance Sale Price $1.95

Women's $4.00 Pumps and 2 Strap Slippers This lot includes patent gun metal grey and champagne Pumps and 2 Strap Slippers, low and high heel, assorted sizes, tremendous value giving $1.95

SPECIALS

15c Bleached Muslin, 9½c. Less than factory price, steam bleached, firm woven full width, sale price, yard 9½c

50c Fiber Silk Hose, 26c. Shelf emptying special, deep hem top, double heel and toe, black and white 26c

25c Cretonnes, 18c. Large assortment of beautiful floral and conventional patterns yard 18c

75c Bed Sheets, 46c. Full bed size, 72x90, steam bleached, hemmed edge. Clearance special 46c

12½c Percales, 9½c. Cannot be duplicated at 9½c today, neat stripes and figures full width yard 9½c

50c Silk Hose, 47c. Direct from mill silk boot hose all wanted colors, clearance sale special 47c

$1.00 Napkins, 64c Dozen. Size 15x15 mercerized Table Napkins, assorted pattern hemmed edge, snow white special, dozen 64c

Sport Silks, 59c. 36 inches wide, beautiful Shantung or Japanese Pattern, newest coloring. A special value, yard 59c

35c White Shirting, 27c. 36 inches wide, popular shirting, fancy Lawns and Gabardines, extra good quality, yard 27c

Women's 15c Vests, 11c. Fine gauze Vests, special good value, non-slip shoulder strap, clearance special 11c

15c Unbleached Muslin, 9½c. Full yard wide, cut from piece, firm woven special value, clearance price yard 9½c

Silk Dresses

Novelty Silk Taffetas, Worth $15 to $16.50, at $10

Here's a bargain that is going to bring a tremendous response from hundreds of women who will be eager to buy after seeing this big value Excellent materials, newest colors, latest models

$22.50 to $29.00 Dresses $18.75

Georgette and Crepe de Chine Combinations, Crepe Meteors and Silk Taffetas are the fashionable combinations offered at this special price. A positive reduction at $18.75.

Silk and Wash Dresses, Values up to $10.00 at $5.90

This lot comprises dresses of Silk, Ginghams, Voiles, Lawns in stripes, checks and plaids, dainty collar, cuffs and vestee effects for street or porch wear.

Clearance Prices on SILK SKIRTS

Taffeta Silks in Navy, Black, Roman Stripes and Plaids, fetching models with shirring, novelty belts and new pouch pockets Unusually well tailored and distinctively aristocratic. Large range of stylish models.

$4.95 to $6.90 Taffeta Silk $3.95
$7.50 to $9.75 Taffeta Silk $5.90
$10 to $12.90 Taffeta Silk $7.95

All Day Thursday Special.

Hills-Hope or Fruit-of-the-Loom Muslin, made 36 inches wide. Everybody knows this Standard brand. Limit, 10 yards to a customer at 13½c. No phone or mail orders on this item 13½c

Shelf-Emptying Clearance Prices

MID-SUMMER HATS, Worth $4, $5, $6 up to $8.00, at $2.95

Without a doubt the millinery event of the season—White Dress Hats, Trimmed Leghorns, White Milans Beautiful Lisieres—hundreds of the newest models for every type and occasion

Children's Hats A clean-up of all Children's Hats, values up to $2.50, dainty shapes and newest colors 69c

Motor Veils Large size Chiffon hemstitched veils in all wanted colors, special value 89c

Trimmed Hats Values up to $3.50, the new and stylish models popular straws for street or sport wear $1

Every Item at a Saving for Men and Boys

Men's 98c Night Shirts, extra grade muslin, cut full and roomy, all sizes 69c

Men's 85c Athletic Union Suits, of nainsook, elastic crotch and waist band 59c

Men's $1.00 Union Suits—fine quality balbriggan, long and short sleeve ankle length all sizes 72c

Men's 35c Underwear, excellent grade balbriggan, shirts and drawers, all sizes special 22c

Men's $1.50 Shirts striped madras and percales, newest patterns, French cuffs Clearance Sale Price 95c

Boys' 69c Wash Suits neat models in white and blue and white combinations, sizes to 8 years special 47c

Men's 50c Silk Hose, Wovenright brand, wear well quality black and all colors, special 39c

Men's 25c Lisle Hose, a big value double heel and toe black and champagne special 17c

Men's $5.00 Silk Shirts fast color, novelty stripes, excellent quality special $3.85

Boys' 69c Overalls extra strong durable blue denim and khaki, double stitched, all sizes, special 48c

Boys' 69c Knee Pants, mixture materials, light and dark, an excellent value, all sizes special 53c

Boys' 39c Waists, of Percales and Chambrays, light and dark, tapeless style, all sizes special 26c

Boys' 75c Union Suits, athletic style, nainsook material, all sizes A Clearance Sale Special 48c

Men's $1.50 Union Suits, grey mixture material, fine woven long sleeve, ankle length special 95c

Shirt Waist Shelf-Emptying Clearance Special 94c

$1.25 value Waists of Voile Lawn and Dimity charming models. A large assortment to select from. Fancy frilled fronts, large collars and dainty cuff effects A big bargain at 94c

$2.50 and $2.95 Waists $1.88

Beautiful Tub Silks and Striped Voiles just 10 dozen in this lot, a fortunate purchase from an overstocked manufacturer, a sensational bargain treat A Clearance Sale Special $1.88.

$5.90 and $6.90 Waists $3.88

Be your own judge—here are the waists of fine Georgette in the newest shades, latest models with large collars. A value giving that needs little write-up See this lot—you will be convinced of the value giving

REAL VALUES—MONEY SAVERS

Long Crepe Kimonos, summer models, short sleeves, assorted colors all sizes special 48c

25c Corset Covers, embroidery trimmed, limit 2 to a customer, special 17c

50c Gingham and Seersucker Striped Petticoats, special good value 37c

$2.50 Corsets makers discontinued numbers, white brocaded material, embroidered trimmed, high and low bust, extra special value $1.49

$1.25 and $1.39 House Dresses, Barron Electric Brand, best grade Ginghams and Chambrays, dressy models, special 94c

Carpet and Rug Specials

$5.00 Matting Rugs, 9x12—extra quality heavy woven, large all over floral patterns and plain centers with attractive border designs, specially priced $3.95

$1.50 Hall and Stair Brussels Carpets, excellent quality at less than mill price special yard $1.25

$12.00 value 9x12 Tapestry Printed Rugs, mitred corners, neat floral patterns. A serviceable rug at a reduction price $9.39

75c Rag Rugs 49c

20c Stair Linoleum, yard 10c

50c Clex Grass Rugs, 18x36, special at 39c

$2.25 Axminster Rugs, 18x36 A special value for this sale (Limited quantity) $1.49

Fayette County's Merger Event of the Year

Colossal July Clearance Sale

A Sweeping Occasion Based on Merchandise of Known Integrity Characterized by Savings Truly Beyond Comparison. 10 Days of Wonderful Purchasing at Prices Fayette County Has No Precedent.

Sale Starts Thursday, July 12th, 1917, at 9 A. M.

Remarkable Sale of Men's Suits

MR. MAN! YOUR OPPORTUNITY WAS NEVER GRAETER THAN RIGHT NOW!

To purchase one of our High Grade SUITS, comprising fine Cassimeres, Worsteds, Novelty Mixtures in all the Newest Shades,

VALUES UP TO $15.00 **For $7.99**

VALUES UP TO $25.00 **For $11.69**

Real Values in Shoes For Men, Women and Children

Men's Fine Dress Shoes and Oxfords in all the Newest Toes.
$3.00 values $2.19
$3.50 values $2.79
$4.00 values $3.29
$5.00 values $4.49

Ladies' Shoes and Pumps in Latest Novelty Effects.
$2.50 values $1.98
$3.50 values $2.18
$5.00 values $3.95
$6.50 values $4.95
$7.50 values $5.95

Children's Shoes and Oxfords in Black, Gun Metal and White Canvas.
$1.50 values 98c
$2.00 values $1.48
$2.50 ad $3.00 values $1.98

The Latest in Straw Hats

Any Hat up to $3, $1.29. Any Hat up to $4, $1.95. $5 and $6 Genuine Panamas ..... $3.39.

Men! Here is a Shirt Sale

THE GREATEST VALUE ON EARTH.

COLORS: Gold, Pink, Sea Green, Blue, Canary, Helio, Plain or Striped Effect

MATERIALS: Percales, Repps, Tub Silks, Madras, Duo Sateens, Silk Mixtures

3 SPECIAL VALUES 59c, 99c, $1.48

Trunks, Bags, Suit Cases

Are you going away? If so, you will need one of these.

Trunks
$8.50 Values $4.95
$12.50 Values $6.95

BAGS—SUIT CASES.
$1.50 Values 99c
$2.50 Values $1.49
$4.00 Values $2.49

50c Suspenders 23c
50c Neckwear 35c
50c Silk Hose 35c

15c Dress Sox 9c
50c Men's Caps $23c
50c Belts 39c

LADIES' WAISTS EXTRA BARGAINS.
$1.50, $2.00 and $2.50 Values.
Tub silks, fancy stripes, pretty voiles. Organdies, and fancy embroideries, all beautifully trimmed, the newest spring styles, in all the newest shades. Every Waist is a perfect dream and worth double what we ask you. Special ..... 83c.

TOWELING.
2000 yards Linene Toweling, guaranteed best quality, special a yard 4c

CORSETS.
Specials.
Made of fine Coutil, high or low bust, $1.00 value, special 49c

$1.50-$2.00 TUB SKIRTS.
All guaranteed washable in plain white and fancy sport stripes, made with good size pockets, wide belts, and gathered backs, all sizes, special 95c

MEN'S WORK PANTS.
$1.50 value in Khaki or Dark Good-Wearing Material 98c

Specials

BOYS' WASH SUITS.
Special.
Up to $1.50 value Oliver Twist style, special 59c

SPECIALS IN MEN'S WEAR.
75c Values Men's Union Suits 59c
1.25 Values, Men's Union Suits, 89c
1.50 Values, Men's Union Suits, 99c
50c Balbriggan Shirts and Drawers 29c

BARGAINS IN MEN'S PANTS.
Regular $1.50 Values 89c
Regular $2.50-$3.00 Values $1.69
Regular $3.50-$4.00 Values $2.89

BOYS' SUMMER UNION SUITS.
50c Values, Special 29c

EXTRA SPECIAL.
Girls' $1 Value Gingham Dresses 59c.
Made of fine Dress Gingham in plaids, stripes and checks, all beautiful made, special 59c

79c Large Bungalow Apron 49c

A complete Line of Bathing Suits for Men, Women and Children.

75c Embroidered Underskirts, special 29c
$3.00 Taffeta and Charmeuse, in all colors special, yard $1.35
50c Fancy Embroidered Corset Covers, special 35c

SALE! LADIES' STYLISH READY-TO-WEAR APPAREL.

UP TO $25.00 VALUE SUITS $7.98

Suits of every description, beautifully tailored, fancy pleated effects, fancy Dress Suits made in finest material such as Wool Poplin, Gebardines, Velour Check, all beautifully trimmed, comprising the newest coloring, such as Gold, Rose, Apple Green, Canary and Black.

A COAT FOR EVERY WOMAN

Up to $15.00 Values
In the lot you will find all kinds of Coats, pretty plaids, plain colors, white chinchillas, all made in the prettiest styles and newest colors, special $4.99

Up to $25.00 Values.
The finest of Wool Poplins, French Serges and Velours. The most handsome styles combined with the prettiest colors, all sizes for large or small women $7.99

SILK DRESSES

$15.00 Values, $5.90
All kinds of Silk Poplins, also a few Taffetas some with Georgette Crepe sleeves, all colors in all sizes. Special $5.90

Up to $25.00 Values, $10.
Finest of all Taffetas, Duchess Satins, Crepe de Chines and Crepe Meteors, with Georgette Crepe sleeves in delightful shades, with still more delightful styles $10.00

SILK SKIRTS, UP TO $7.50 VALUES FOR $3.95

The prettiest plaids, checks and stripes in fine Taffetas and Satin stripes, made with large roomy pockets, pretty flares, shirred waistband.

Extraordinary Specials For Madam

25c Summer Dresses materials in fancy voiles and lawns, special 9c

15c bleached and unbleached Muslin, 36 inches wide, special 9c

EVENTUALLY YOU WILL TRADE HERE! WHY NOT NOW!

Take advantag of this Money Saving Sale. Our Stocks are large, giving you the opportunity to select Desirable Mecrhandise at Big Savings.

BAZAAR DEPT STORE
212-N PITTSBURG ST. 216
CONNELLSVILLE, PA.

IMPORTANT!

In Addition to These Great Values We Give "S. & H." Green Trading Stamps With Every Purchase.

At the Theatres

THE PARAMOUNT.

"THE CLODHOPPER."—A five act Triangle feature in which Charles Ray reveals a new phase of his versatility, and a two reel comedy are today's attractions. In "The Clodhopper" Mr. Ray does a dance which is an eccentric creation of his own, which he calls "The Clodhopper Glide." Society girls, and school girls from big towns around about Los Angeles were recruited for the beauty brigade that is an important factor in the pretentious roof garden scene. In addition to these professional dancers cabaret entertainers were engaged. Charles Ray appears as Everett Nelson, who was born on a farm and is an only son. He does all the hard work on the place for his father, who keeps the country bank. Unable to stand the bondage any longer Everett leaves for New York in quest of work. While job hunting he sees a sign on the door requesting the services of a janitor. On entering to apply for the job he finds himself on the stage of a theatre, where a rehearsal for a musical comedy is in progress. The manager takes the "Clodhopper" for a rural member of the show. Mr. Ray is supported by Margery Wilson and other screen stars of prominence.

SOISSON THEATRE.

Again three packed houses greeted Joe Anthony's Fashion Plate Girls at the Soisson theatre, and judging from the applause and laughter, every one was more than pleased. The "Castle Square" quartet received encore after encore, while Whitlock and Eller, the society dancers, are a treat. Special mention should be made of Forrest Nelson, the highest tenor in tabloid, and Norman Condy, formerly of the Boston Opera company. Joe Anthony is the fun maker of the show and kept the audience in a continuous roar. There will be an entire change of program today, and the "Castle Square" quartet changes its songs, and the soloists. The Soisson Theatre Orchestra is a permanent feature.

THE ARCADE.

At the Arcade today Jack Corbett's Dream Girls company will present the second bill of the week, "Mammy's Jubilee," a musical comedy in one act. Miss Forester will have the title role, one which she has played for some time. She is said to be without a peer on the vaudeville stage and has played all of the big circuits. The show is a potpourri of Southern melodies, but has a very clever plot. Poliano with his $1,000 piano-accordion will repeat his concert with a new repertoire of classical and popular airs. He is said to be the best paid actor in musical comedy. This company has the most handsomely gowned chorus that has been in town for a long time. The picture show will be composed of a Pathe Hearst Weekly and a Pathe comedy.

ORPHEUM THEATRE.

"THE FINAL PAYMENT."—William Fox presents Nance O'Neil in the five reel drama, "The Final Payment." Also a good comedy will be shown. Tomorrow, "The Serpent's Tooth," a timely warning to those who would marry for wealth, features Gail Kane today. It is intensely emotional, wierd and imaginative. Miss Kane appears in the role of Faith Channing, a New England girl, who has been reared under a strict Puritan code but who is driven to a frenzy of fast living by a brutal husband. Friday and Saturday, Mary Pickford appears in "The Romance of the Redwoods," an Artcraft production. Also a Billy West comedy.

"WOMANHOOD"—Although J. S. Blackton, who both wrote and directed his great patriotic spectacle "Womanhood—The Glory of the Nation," is considered one of the masterful producers of the age, even he would have found it impossible to arouse the enthusiasm in his players which they display in one of the massive scenes after Harry Morey finishes his speech.

This audience was not composed of extra people—rather leading citizens who were invited to become the audience because of the interest which Mr. Blackton knew they felt in preparedness and the motion picture industry.

The large auditorium in the vicinity of the Vitagraph studios was specially engaged for the scenes and when the day arrived and Mr. Morey took his place upon the platform, dressed in his soldiers uniform, a sea of eager, expectant faces looked into his.

To have satisfied the demands of Mr. Blackton is sufficient recommendation for any picture, and success which this patriotic spectacle which will be presented at the Orpheum on next Monday, Tuesday and Wednesday under the personal management of Messrs. Trimble & Tuerffs, of the Arcade, is sure to attain will speak in itself for the attractiveness and genuine enthusiasm shown throughout.

Second Excursion.

The second Baltimore & Ohio excursion from Pittsburg to Atlantic City will be run Thursday.

Who to Patronize?

Merchants who advertise their goods in The Daily Courier.

Read The Daily Courier.

WEAK, THIN PEOPLE MADE STRONG AND FAT

Weak thin people—men or women—are nearly always nervous wrecks; thus conclusively proving that thinness, weakness, debility and neurasthenia are almost invariably due to nerve starvation. Feed your nerves and all these symptoms due to nerve starvation will disappear. Eminent specialists state that the best nerve food is an organic phosphate known among druggists as Bitro-Phosphate, a five-grain tablet of which should be taken with each meal. Being a genuine nerve builder and not a stimulant or habit forming drug, Bitro-Phosphate can be safely taken by the weakest and most delicate sufferer and the results following its use are often simply astonishing. Weak, tired people regain strength and vigor; thinness and angularity give way to plumpness and curves, sleep returns to the sleepless, confidence and cheerfulness replace debility and gloom, dull eyes become bright, and pale, sunken cheeks regain the pink glow of health. Bitro-Phosphate, the use of which is inexpensive, also wonderfully promotes the assimilation of food, so much so that many people report marked gains of weight in a few weeks.

CAUTION.—Although Bitro-Phosphate is unsurpassed for relieving nervousness, sleeplessness and general weakness, it should not, owing to its remarkable flesh growing properties, be used by anyone who does not desire to put on flesh.

Patronize those who advertise.

MILITARY STYLES.

How Blue Serge and Khaki Are In the Front Row.

The shops have blossomed forth with military fashions.

Just where they got all the red, white and blue bedecked garments nobody knows. Of course it was a comparatively easy matter for some energetic manufacturer to have strips of the three nations' colors stitched to a lot of silk gloves or for another to have red, white and blue pipings added to an almost finished batch of organdie neckwear. But where did all the military frocks and capes come from?

They are here, anyway, and they are very attractive. There are khaki shirts that would be admirable for the woman who intends to do her part in the farming world this summer. They are decorated with shields and other insignia in the national colors on the pockets. There are all sorts of capes with a military look. Some of them are braided; some are trimmed generously with brass buttons. There are blue serge frocks that almost set one cheering, they so suggest a military parade. And so it goes.

We all remember that when the world war began Paris launched a few military styles. They were accepted at first with enthusiasm, but later on other styles superseded them. Perhaps with all the world at war Paris can find permanent use for military inspiration in women's fashions. Next August, when the openings that Paris has so punctiliously kept up ever since that fateful August of 1914 occur again, we may know.

FOOD VALUE OF CORN.

A Series of Comparisons That Is a Study In Economy.

I have recently made an exhaustive investigation of the comparative food value of the products of white corn, and the results show these products to be so much more economical than many of the foods commonly used that I believe it would interest your readers to see the comparison.

The food value of one pound of cornmeal, grits or hominy, costing 3 cents, is equal to the food value of any of the following commonly used foods:

1 pound of wheat flour, costing ..... 6 cents
1 pound of rice, costing ..... 9 cents
1¼ pounds of cheese, costing ..... 60 cents
¾ pounds of round steak, costing 50 cents
2 dozen eggs, costing ..... 90 cents
½ peck of potatoes, costing ..... 45 cents
6 pints of milk, costing ..... 30 cents

National prosperity has made us prodigal of our resources and wasteful of our substance, particularly in the matter of food, for which we have been paying more than is commensurate with food values, and I believe it behooves Americans today to consider the real nutritive value of the food which they purchase and to know the merits of white corn products, which I believe to be the cheapest nourishing food which the housewife can buy on the market today.

The south knows and appreciates the value of white corn for table use. Why not the north, east and west?—A. W. Smith in New York Post.

What a happy world this would be if every man spoke as well of his live neighbors as he does of his dead ones!

Poverty consists in feeling poor.—Ralph Waldo Emerson.

3--THREE--3 DAYS ONLY

THURSDAY, FRIDAY, SATURDAY

677 Pairs Women's and Children's White Canvas, Patent Colt, Gun Metal and Kid

SUMMER SHOES AND PUMPS

VALUES $3 to $5.50 **$1.50**

SEE OUR WINDOW—THEN HURRY—THEY CAN'T LAST LONG.

BROWNELL SHOE COMPANY

145 W. Crawford Ave. CONNELLSVILLE, PA.

Copyright, 1915, 1916, by Metropolitan Magazine.

PROLOGUE.

"Seventeen" is a literary thing of beauty and a joy for all the time you are reading it.

Booth Tarkington never wrote a story that equaled it for fun and entertainment and character drawing.

If you are twenty-seven or thirty-seven or seventy-seven you will at once hark back to seventeen—to when YOU were seventeen and in love with some beautiful Miss Pratt of the same age.

There's a smile in every few words and a laugh in nearly every line.

CHAPTER I.

William.

WILLIAM SYLVANUS BAXTER paused for a moment of thought in front of the drug store at the corner of Washington street and Central avenue, considering what kind of an ice cream soda he would have, when he was roused by the *bluff greeting of an acquaintance not dissimilar to himself in age, manner and apparel.*

"H'lo, Silly Bill!" said this person, halting beside William Sylvanus Baxter. "What's the news?"

William showed no enthusiasm. On the contrary, a frown of annoyance appeared upon his brow. The nickname "Silly Bill," long ago compounded by merry child comrades from William and Sylvanus, was not to his taste, especially in public, where he preferred to be addressed simply and manfully as Baxter. Any direct expression of resentment, however, was difficult, since it was plain that Johnnie Watson intended no offense whatever and but spoke out of custom.

"Don't know any," William replied coldly.

"Dull times, ain't it?" said Mr. Watson, a little depressed by his friend's manner. "I heard May Parcher was comin' back to town yesterday, though."

"Well, let her!" returned William, still severe.

"They said she was goin' to bring a girl to visit her," Johnnie began in a confidential tone. "They said she was a reg'lar rinxdinger, and"—

"Well, what if she is?" the discouraging Mr. Baxter interrupted. "Makes little difference to *me*, I guess!"

"Oh, no, it don't! You don't take any interest in girls! *Oh, no!*"

"No, I do not!" was the emphatic and heartless retort. "I never saw one in my life I'd care whether she lived or died!"

"Honest, is that so?"

"Yes, 'honest!'" William replied sharply. "They could *all* die; *I* wouldn't notice!"

Johnnie Watson was profoundly impressed. "Why, *I* didn't know you felt that way about 'em, Silly Bill. I always thought you were kind of"—

"Well, I do feel that way about 'em!" said William Sylvanus Baxter, and, outraged by the repetition of the offensive nickname, he began to move away. "You can tell 'em so for me, if you want to!" he added over his shoulder. And he walked haughtily up the street, leaving Mr. Watson to ponder upon this case of misogyny, never until that moment suspected.

It was beyond the power of his mind to grasp the fact that William Sylvanus Baxter's cruel words about "girls" had been uttered because William was annoyed at being called "Silly Bill" in a public place and had not known how to object otherwise than by showing contempt for any topic of conversation proposed by the offender.

William meanwhile made his way toward the "residence section" of the town. He walked in his own manner, using his shoulders to emphasize an effect of carelessness which he wished to produce upon observers, for his consciousness of observers was abnormal, since he had it whether any one was looking at him or not, and it reached a crucial stage whenever he perceived persons of his own age, but of opposite sex, approaching.

A person of this description was encountered upon the sidewalk within a hundred yards of his own home, and William Sylvanus Baxter saw her while yet she was afar off. He had perceived even in the distance that she was unknown to him, a stranger, because he knew all the girls in this part of the town who dressed as famously in the mode as that. And then, as the distance between them lessened, he saw that she was ravishingly pretty—far, far prettier, indeed, than any girl he knew. At least it seemed so, for it is, unfortunately, much easier for strangers to be beautiful.

Aside from this advantage of mystery, the approaching vision was piquant and graceful enough to have reminded a much older boy of a spotless white kitten, for, in spite of a charmingly managed demureness, there was precisely that kind of playfulness somewhere expressed about her. Just now it was most definite in the look she bent upon the light and fluffy burden which she carried nestled in the inner curve of her right arm—a tiny dog with hair like cotton and a pink ribbon round his neck, an animal noted with indulgence.

William did not see the dog, for it is the plain, anatomical truth that when he saw how pretty the girl was his heart—his physical heart—began to do things the like of which, experienced by an elderly person, would have brought the doctor in haste. He suffered from breathlessness and from pressure on the diaphragm.

Afterward he could not have named the color of the little parasol she carried in her left hand, and yet as it drew nearer and nearer a rosy haze suffused the neighborhood, and the whole world began to turn an exquisite pink. Beneath this gentle glow, with eyes downcast in thought, she apparently took no note of William even when she and William had come within a few yards of each other. Yet he knew that she would look up and that their eyes must meet, a thing for which he endeavored to prepare himself by a strange weaving motion of his neck against the friction of his collar, for thus instinctively he strove to obtain greater ease and some decent appearance of manly indifference.

And then, in the instant of panic that befell, when her dark lashed eyelids slowly lifted, he had a flash of inspiration.

He opened his mouth somewhat, and as her eyes met his, full and startlingly, he placed three fingers across the orifice and also offered a slight vocal proof that she had surprised him in the midst of a yawn.

"Oh, hum!" he said.

For the fraction of a second the deep blue spark in her eyes glowed brighter, gentle arrows of turquoise shot him through and through, and then her glance withdrew from the ineffable collision. Her small, white shod feet continued to bear her onward, away from him, while his own dimmed shoes peregrinated in the opposite direction.

When Her Dark Lashed Eyelids Slowly Lifted, He Had a Flash of Inspiration.

William necessarily, yet with excruciating reluctance, accompanying them. But just at the moment when he and the lovely creature were side by side, and her head turned from him, she spoke—that is, she murmured, but he caught the words.

"You Flopit, wake up!" she said in the tone of a mother talking baby talk. "So indifferink!"

William's feet and his breath halted spasmodically. For an instant he thought she had spoken to him, and then for the first time he perceived the fluffy head of the dog bobbing languidly over her arm with the motion of her walking, and he comprehended that Flopit, and not William Sylvanus Baxter, was the gentleman addressed. But—but had she *meant* him?

He stood gazing after her while the glamorous parasol passed down the shady street, catching splashes of sunshine through the branches of the maple trees, and the cottony head of the tiny dog continued to be visible, bobbing rhythmically over a filmy sleeve. Had she meant that William was indifferent. Was it William that she really addressed?

He took two steps to follow her, but a suffocating shyness stopped him abruptly, and, in a horror lest she should glance round and detect him in the act, he turned and strode fiercely to the gate of his own home before he dared to look again. And when he did look, affecting great casualness in the action, she was gone, evidently having turned the corner.

William rested an elbow upon the gatepost and with his chin reposing in his hand gazed long in the direction in which the unknown had vanished. And his soul was tremulous, for she had done her work but too well.

"'Indifferink!'" he murmured, thrilling at his own exceedingly indifferent imitation of her voice. "Indifferink!" that was just what he would have her think—that he was a cold, indifferent man. It was what he wished all girls to think. And "sarcastic!" He had been envious one day when May Parcher said that Joe Bullitt was "awfully sarcastic." William had spent the ensuing hour in an object lesson intended to make Miss Parcher see that William Sylvanus Baxter was twice as sarcastic as Joe Bullitt ever thought of being, but this great effort had been unsuccessful, because William failed to understand that Miss Parcher had only been sending a sort of message to Mr. Bullitt. It was a device not unique among her sex.

"'So indifferink!'" murmured William, leaning dreamily upon the gatepost. "Indifferink!" He tried to get the exact cooing quality of the unknown's voice. "Indifferink!" And, repeating the honeyed word, so entrancingly distorted, he fell into a kind of stupor, vague, beautiful pic-

"Will-oe!" she shrilled. "Look! Good!"

tures rising before him, the one least blurred being of himself on horseback, sweeping between Flopit and a racing automobile. And then, having restored the little animal to its mistress, William sat carelessly in the saddle (he had the guardsman's seat) while the perfectly trained steed wheeled about, foreleggs in the air, preparing to go. "But shall I not see you again to thank you more properly?" she cried, pleading. "Some other day—perhaps," he answered and left her in a cloud of dust.

"Oh, Will-oe!"

Thus a shrill voice, to his ears hideously different from that other, interrupted and dispersed his visions. Little Jane, his ten-year-old sister, stood upon the front porch, the door open behind her, and in her hand she held a large slab of bread and butter covered with apple sauce and powdered sugar. Evidence that she had sampled this compound was upon her cheeks, and to her brother she was a repulsive sight.

"Will-oe!" she shrilled. "Look! *Good!*" And to emphasize the adjective she indelicately patted the region of her body in which she believed her stomach to be located. "There's a slice for you on the dining room table," she informed him joyously.

Outraged, he entered the house without a word to her and, proceeding to the dining room, laid hands upon the slice she had mentioned, but declined to eat it in Jane's company. He was in an exalted mood, and, though in no condition of mind or body would he refuse food of almost any kind, Jane was an intrusion he could not suffer at this time.

He carried the refection to his own room and, locking the door, sat down to eat, while, even as he ate, the spell that was upon him deepened in intensity.

"Oh, eyes!" he whispered softly in that cool privacy and shelter from the world. "Oh, eyes of blue!"

The mirror of a dressing table sent him the reflection of his own eyes, which also were blue, and he gazed upon them and upon the rest of his image the while he ate his bread and butter and apple sauce and sugar. Finally he rose and approached the dressing table to study himself at greater advantage.

Beyond doubt he was acting a little *scene of indifference*. Other symbolic dramas followed, though an invisible observer might have been puzzled for a key to some of them. One, however, would have proved easily intelligible. His expression having altered to a look of pity and contrition, he turned from the mirror and, walking slowly to a chair across the room, used his right hand in a peculiar manner, seeming to stroke the air at a point about ten inches above the back of the chair. "There, there, little girl," he said in a low, gentle voice. "I didn't know you cared."

Then, with a rather abrupt dismissal of this theme, he returned to the mirror and, after a questioning scrutiny, nodded solemnly, forming with his lips the words, "The real thing—the real thing at last!"

He meant that, after many imitations had imposed upon him, Love—the real thing—had come to him in the end. And as he turned away he murmured, "And even her name—unknown!"

Seating himself at a small writing table by the window, he proceeded to express his personality in something he considered a poem.

Three-quarters of an hour having sufficed for its completion, he solemnly signed it and then read it several times in a state of hushed astonishment. He had never dreamed that he could do anything like this:

MILADY.

I do not know her name
Though it would be the same
Where roses bloom at twilight
And the lark takes his flight
It would be the same anywhere
Where music sounds in air
I was never introduced to the lady
So I could not call her Lass or Sadie
So I will call her Milady
By the sands of the sea
She always will be
Just Milady to me.

—William Sylvanus Baxter, Esq., July 14.

Suddenly again that voice:

"Will-oe!"

To William, in his high and lonely mood, this piercing summons brought an actual shudder, and the very thought of Jane (with tokens of apple sauce and sugar still upon her cheek, probably) seemed a kind of sacrilege. He fiercely swore his favorite oath, acquired from a hero of a work of fiction he admired, "Ye gods!" and concealed his poem in the drawer of the writing table.

"Will-oe! Mamma wants you!" Jane hammered on the door.

"What you want?" he shouted.

Jane explained, certain pauses indicating that her attention was partially diverted to another slice of bread and butter and apple sauce and sugar. "Will-oe, mamma wants you—wants you to go help Genesis bring some washtubs home—and a tin clo'es boiler—from the secondhand man's store."

"*What!*"

Jane repeated the outrageous message, adding, "She wants you to hurry—and I got some bread and butter and apple sauce and sugar for comin' to tell you."

His refusal was direct and infuriated, but there was a decisive tapping upon the door, and his mother's voice interrupted:

"Hush, Willie! Open the door, please."

He obeyed furiously, and Mrs. Baxter walked in with a deprecating air, while Jane followed, so profoundly interested that, until almost the close of the interview, she held her bread and butter and apple sauce and sugar at a sort of way station on its journey to her mouth.

"That's a nice thing to ask me to do?" stormed the unfortunate William. "Ye gods! Do you think Joe Bullitt's mother would dare to"—

"Wait, dearie!" Mrs. Baxter begged pacifically. "I just want to explain"—

"'Explain!' Ye gods!"

"Now, now, just a minute, Willie!" she said. "What I wanted to explain was why it's necessary for you to go with Genesis for the"—

"Never!" he shouted. "Never! You expect me to walk through the public streets with that awful lookin' old nigger"—

"Genesis isn't old," she managed to interpolate.

"He"—

But her frantic son disregarded her. "Secondhand washtubs!" he vociferated. "And tin clothes boilers! That's what you want your son to carry through the public streets in broad daylight! Ye gods!"

"Well, there isn't anybody else," she said. "Please don't rave so, Willie, and say 'Ye gods' so much. It really isn't nice. I'm sure nobody'll notice you"—

"'Nobody!'" His voice cracked in anguish. "Oh, no! Nobody except the whole town! Why, when there's anything disgusting has to be done in this family—why do I always have to be the one? Why can't Genesis bring the secondhand washtubs without me? Why can't the secondhand store deliver 'em? Why can't"—

"That's what I want to tell you," she interposed hurriedly, and as the youth lifted his arms on high in a gesture of ultimate despair and then threw himself miserably into a chair she obtained the floor. "The secondhand store doesn't deliver things," she said. "I bought them at an auction, and it's going out of business, and they have to be taken away before half past 4 this afternoon.

"Genesis can't bring them in the wheelbarrow because, he says, the wheel is broken, and he says he can't possibly carry two tubs and a wash boiler himself. And he can't make two trips because it's a mile and a half, and I don't like to ask him, anyway. And it would take too long, because he has to get back and finish cutting the grass before your papa gets home this evening. Papa said he had to! Now, I don't like to ask you, but it really isn't much. You and Genesis can just slip up there and"—

"Slip!" moaned William. "'Just slip up there!' Ye gods!"

"Genesis is waiting on the back porch," she said. "Really it isn't worth your making all this fuss about."

"Ye gods!" He clasped his head in his hands, crushed, for he knew that the curse was upon him and he must go. "Ye gods!"

Genesis and his dog were waiting just outside the kitchen door, and of all the world these two creatures were probably the last in whose company William Sylvanus Baxter desired to make a public appearance. The aged, grayish, sleeveless, neckless garment which sheltered Genesis from waist to collar bone could not have been mistaken for a jersey.

Upon the feet of Genesis were things which careful study would have revealed to be patent leather dancing pumps long dead and several times buried, and upon his head pressing down his markedly criminal ears, was a once derby hat of a brown not far from Genesis' own color, though decidedly without his gloss. A large ring of strange metal, with the stone missing, adorned a finger of his right hand, and from a corner of his mouth projected an unlighted and spreading cigar stub.

And Genesis' dog, scratching himself at his master's feet, was the true complement of Genesis, for, although he was a youngish dog, he was a dog that would have been recognized anywhere in the world as a colored person's dog.

(TO BE CONTINUED.)

Constipation causes headaches, sallow color, dull sickly eyes, makes you feel out of sorts all over. Hollister's Rocky Mountain Tea will banish constipation. Try it without fail. Connellsville Drug Company.—Adv.

SOISSON THEATRE

TODAY

Mr. Joe Anthony Introduces

"The Fashion Plate Girls"

In A Musicial Tabloid Comedy

"The Society Dancers"

Whitlock & Eller and The Castle Square Quartette with New Songs. Performance Begins at 2.30, 7.45 and 9.30

Entire Change of Program Today.

PRICES 10c and 20c—One Week

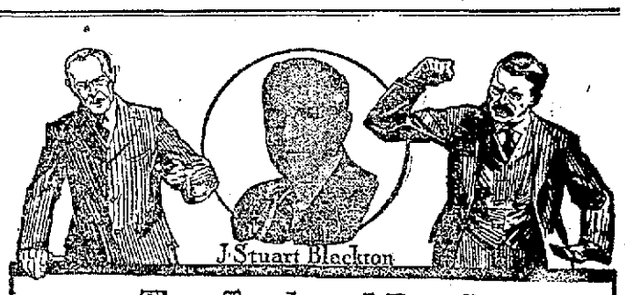

They Teach and Preach Preparedness-Patriotism-Peace!

If you love adventure—romance—if you are interested in the vital theme of *Preparedness*, and want to know *how* America should prepare—then you will enjoy—

Greater Vitagraph's New Preparedness Feature

J. Stuart Blackton's Soul Stirring Spectacle

"WOMANHOOD, The Glory of the Nation"

By J. Stuart Blackton and Cyrus Townsend Brady

Featuring

ALICE JOYCE, HARRY MOREY

And an All Star Vitagraph Cast

"Womanhood, The Glory of the Nation" was created and directed by Commodore Blackton, author and producer of the world's greatest motion picture success, "The Battle Cry of Peace."

"Womanhood, The Glory of the Nation," is Commodore Blackton's latest achievement, and every scene of this production proves his art.

Don't miss this wonderful drama

At The Orpheum Theatre

Monday, Tuesday and Wednesday.

Under the Personal Management of Messrs Trimble and Tueriffs.

Prices 25c and 50c

PETEY DINK—When He Does Get a Chance He Can't Sink 'Em

By C. A. VOIGHT

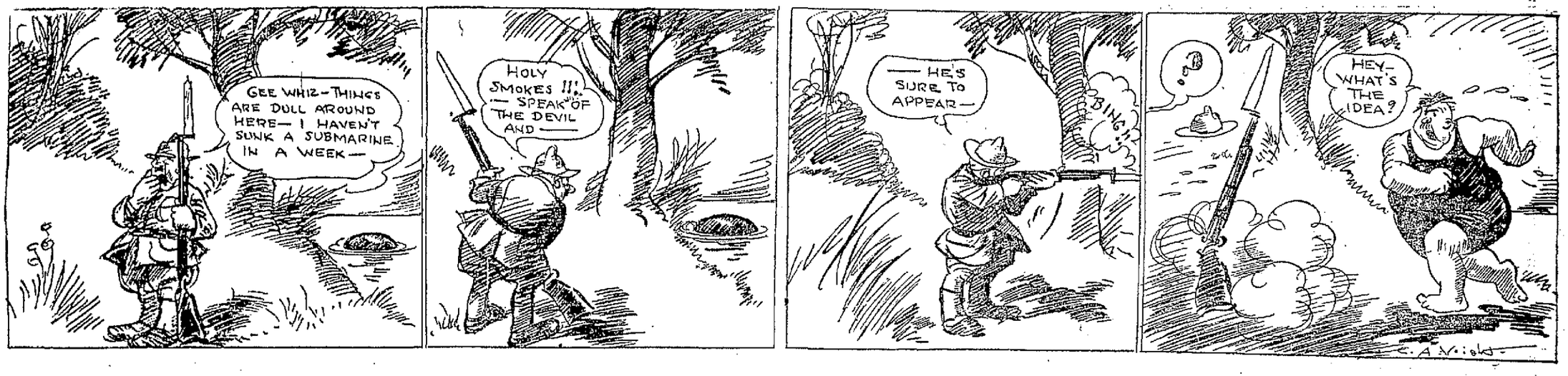

SEASON OF 1917

FERNCLIFF HOTEL

NOW OPEN TO THE PUBLIC

Dancing Bathing Bowling

The Regular Dances Every Saturday Evening, Beginning July 14

KIFERLE'S SIX-PIECE ORCHESTRA

REAL FOOD FOR BASEBALL FANS

Interesting Gossip About Old Time Budding Stars.

WHAT THE CRITICS SAID

One Declared That Willie Keeler Looked Too Light For Fast Company—Another Said That Outfielder Billy Sunday Intended to Open Billiard Room When He Quit Baseball.

Going back about twenty-five years, an eastern sport writer recently dug up some baseball gems of the past that in the light of history are of unusual interest. Items which then were jotted down as idle gossip, to be forgotten the next day, make more interesting reading today than accounts of modern pitching duels or slugging matches. He found that:

Amos Rusie was winning regularly for the Giants.

Bill McPhee, Cincinnati's second baseman, still plays without a glove.

Baltimore critics say that Third Baseman Muggsy McGraw has made good and will cover the position regularly.

Brooklyn has offered Center Fielder Mike Griffin to Cleveland for Jimmy McAleer, but Pat Tebeau will not consider the offer.

Baseball is growing. Nearly 10,000 were at the Polo Grounds when Amos Rusie shut out Boston. Extra ticket windows were opened.

A critic predicts that Cy Young, the youthful phenom of the Cleveland team, will not last two more seasons because he is curving himself to death. There is much wisdom in this assertion.

Pop Anson is almost thirty-five years old, but he can still hit. The big fellow rapped Theodore Breitenstein for two singles, a double and a triple in the recent series.

Manager Bill McCloskey of the Louisville team has issued a denial that he was going to sign a certain college pitcher on the nine of an eastern university. Bill says he has no time to bother with the "rah, rah" boys, and everybody agrees with him.

Charles Nichols of the Boston team is a wonderful pitcher, but *few fans* think he is worth $3,500 a season. This is the salary he held up Boston for.

Connie Mack is catching regularly for the Pittsburgh team now. This tall chap has a good whip, but does not seem to be much of a general behind the plate. Manager Al Buckenberger is working hard to make a thinking *ball player out of him.*

It is reported that the Phillies are going to let out Lave Cross, who no doubt will go to the minors.

Baltimore is trying out a new right fielder named Keeler. He once played with Brooklyn. He looks too light for fast company.

Chicago has offered $4,000 for Al Selbach, the star outfielder of the Washington team. This was a tempting offer, but Washington decided to keep him.

Chris von der Ahe says that his catchers have discovered Ed Delehanty's weakness.

Outfielder Billy Sunday says he will *open a pool and billiard room* when he is through with baseball.

Tener, the big pitcher of the Chicago team, has quit baseball. Foolish move when he could have picked up from $1,500 to $2,000 of easy money for several more years to come.

Pitcher Hank O'Day of the Washington team complains that he is getting a raw deal *from* the umpires. What Hank thinks of umpires would not look fit in print.

Ban Johnson, sporting editor of the Cincinnati Commercial Gazette, writes that the collapse of the brotherhood means that never again will there be *any attempt to establish a second major* league. Johnson is right.

Members of the Cincinnati team are kicking because of the new rule which prohibits them from drinking at the park bar while in uniform.

First Baseman Charley Comiskey is said to be a sucker for a curve high on the inside.

Joe Corbett In Politics.

Joe Corbett, a retired pitcher, who vainly attempted to come back with the Seals last season, announced his candidacy for supervisor at the coming election in San Francisco. He pitched for the Baltimore Orioles in the days of Jennings, McGraw and Keeler.

In Doubt.

"Were you ever up before me?" asked a magistrate.

"Share, I don't know, yer anner. What time does your anner get up?"—London Answers.

BACON, BEANS AND SOAP GOLF TOURNEY PRIZES

BACON and beans, ham and hominy, spaghetti and macaroni, laundry soap and lemonade were among the prizes for which members of the Press Golf club, Chicago, competed in their June tournament at the Idlewild Country club. A side of bacon was the prize for the low net score. These articles took the place of the usual supply of silver plates, golf clubs, etc., which are given as prizes. Married men were given an allowance of one stroke in addition to their regular handicaps and half a stroke for each child, fractions counting as one. It was designated as a wartime event.

Chapman and Peckinpaugh Two of The Game's Greatest Infielders

Photos by American Press Association.

PECKINPAUGH, Yanks' shortstop, has a pleasing faculty to New York fans of "doubling to left" with men on bases. He also is one of the greatest infielders in the game. He covers a lot of ground and is an accurate thrower. Chapman of Cleveland is another American league shortstop who is giving the fans lots to talk about. He is fielding in a sensational manner and is a timely hitter.

Baseball Army's Official Sport.

Baseball has been adopted as the chief recreation sport for the training camps housing the soldiers forming the new army to be formed by the selective draft plan. Announcement of this was made by the committee on training camp activities, appointed recently by Secretary of War Baker. Raymond B. Fosdick, chairman of the committee, who has made a study of the Canadian training camps, says that the English or Aldershot system will be employed in the elaborate program that has been worked out. The word baseball, however, will be substituted in the program for cricket. Under the Aldershot system competitions are organized between units so practically every man in the training camp will find a place in some nine.

DEVORE NOW A MILKMAN.

Played on Two Giant Pennant Winners and Made Spectacular Catch.

It may be of interest to baseball fans to know that Josh Devore, former Giant right fielder and known as the world's series charm, has retired from baseball and is running a milk route at his home town, Chillicothe, O. Josh was a great little character. At one time it looked as though he would develop into one of the game's real star players. His best year was 1911, when he got his first world's series money.

Josh played on two Giant pennant winners and made a catch in the 1912 world's series which put thousands of dollars into the New York and Boston treasuries. But for a catch by Devore in the third game Boston would have won the series in four games, one of them being a tie. As it was, the series stretched into eight games, and after the fourth game all goes to the clubs.

AMERICAN BOXERS ARE SLIPPING IN AUSTRALIA

Hit the Toboggan and Losing the Admiration Which They Once Held.

American pugilists in the Antipodes are hitting the toboggan and losing the admiration which once they held.

Jimmy Clabby, the Hammond (Ind.) boxer, lost his chance to succeed Les Darcey as middleweight champion when he was defeated recently by Tommy Uren in twenty rounds of fierce battling. Papers received here assert that Clabby has lived the easy life too long, that his work is decadent and that he appears to be through.

Concerning Eddie McGoorty, the former Oshkosh (Wis.) battler, the paper says reports in the United States that McGoorty has made a mint of money backing the ponies are utterly unfounded and that he probably would have trouble digging up the fare back home.

Australian sport writers who have been panning Freddie Enck, the Aurora (Ill.) boy, got the surprise of their lives when he trimmed Hector Melville, regarded as a wonder, in fifteen rounds. Enck was beautifully trimmed by Bert Spargo in his first fight, when he was stopped in the fifteenth, but now the critics are taking back all they said and are trying to make up for it by columns of praise for the Aurorean.

LONGWOOD'S HONOR ROLL.

Old Boston Cricket Club Looking After Its Members.

The Longwood Cricket club, regarded as the oldest organization in the country devoted to lawn tennis, has compiled an honor roll of the members who have entered the service of the United States and its allies. Twenty names are on the roll, and others will be added soon, according to Edwin Sheafe, president of the club.

Heading the list is R. Norris Williams 2d, the national lawn tennis singles champion, who is at an officers' training camp. Three other members are with him, seven are in the United States medical service or attached to French hospitals, and six are in the American ambulance corps in France. Three of the honor men are aviators.

Famous Racer Is Dead.

Hastings, brilliant race horse and successful sire, is dead. A short while ago he became paralyzed, and August Belmont directed that he be humanely destroyed.

COVELESKIE SECOND WALSH.

Vean Gregg Puts In Boost For Former Spokane Pitcher.

"Stan Coveleskie is a second Ed Walsh and easily the best spitball pitcher in the American league, I don't care what anybody says," remarked Vean Gregg, former Nap southpaw, but now with the Providence club.

Gregg, by the way, is pitching good ball for the Providence International leaguers. He admits that he possesses only about half the stuff he uncorked when he was in the big show, but adds, "I can get by all right in my league."

Photo by American Press Association.

STANLEY COVELESKIE.

Coveleskie has thus far fulfilled all predictions made early this season. Fohl is careful not to work him out of turn, and there is every reason to believe that when the final bell rings Covey will be found right up among the top notchers.

THINK WILLARD SAFE.

Fulton, Coffey, Morris and Moran Are Not Formidable Contenders.

Competent judges of pugilism who have witnessed the various bouts in which Fred Fulton, Jim Coffey, Carl Morris and Frank Moran have participated appear to be a unit in the opinion that Champion Willard's title is not in danger. None of the quartet has shown boxing skill equal to that possessed by the champion.

With the possible exception of Morris, Willard is easily superior in physical strength and has demonstrated ability to stand punishment with less discomfort and confusion of purpose than any of the four leading contenders for a chance at the heavyweight honors.

Patronize those who advertise.

Mr. Business Man, We Have Neglected You Lately in These Little Talks

But it isn't because we do not appreciate your patronage.

On the contrary, this is first of all a commercial bank—equipped to give business men efficient service in all their financial transactions.

We invite consultation in regard to your requirements.

Ask for a copy of our Monthly Trade Review.

FIRST NATIONAL BANK

120 W. Crawford Ave., formerly Main Connellsville, Pa.

"The Bank That Does Things for You."

Liberal Interest on Time Deposits.

Title and Trust Company of Western Pennsylvania

PRACTICAL EQUIPMENT

The Title & Trust Company of Western Pennsylvania is well prepared to act in matters of trust.

It has an equipment which enables it to supply every facility in the prompt and efficient dispatch of business.

You exercise your wisdom by appointing this Company.

Ask us for any desired particulars.

TRY OUR CLASSIFIED ADLETS.

BIG G A remedy for infections of the urinary tract. Painless, non-poisonous and will not stricture. Relieves in 1 to 5 days. SOLD BY DRUGGISTS. Parcel Post if desired—Price $1, or 3 bottles $2.75. Prepared by THE EVANS CHEMICAL CO., CINCINNATI, O.

DRAFT REGISTRANTS AND NUMBERS IN NO. 2 DISTRICT

A partial list of men between the ages of 21 and 31, eligible for draft in the new national army, with their serial numbers is printed below. Inasmuch as the War Department required that every registrant find out for himself what his number is so that he may know when the drawings are made whether he is drafted or not, the list as printed in The Courier beginning today should be carefully preserved for future reference. It should also prove useful in locating slackers, of which there are said to be a number in this district.

The first column gives the registrant's serial number, the second his name and the third his address:

1—Basil Joseph Scisson, Connellsville
2—George Blackstone, Connellsville, R. F. D. No. 3
3—Benjamin Harrison McCoy, Connellsville.
4—James Leroy Shirey, South Connellsville
5—Charles Wilson Shepherd, Connellsville
6—Frank Hugh Gallagher, Connellsville.
7—John Carl Zimmerman, Connellsville, McCoy Springs
8—John Christian Strimer, Connellsville
9—Edwin Evelyn Cox, Connellsville.
10—Paul Burnell Blackstone, Connellsville.
11—Wasel Coss, Connellsville.
12—Oral Welty Anderson, Connellsville, R. F. D. No. 2
13—George Newcomer Means, Connellsville, R. F. D. No. 2.
14—Chester H. Means, Connellsville, R. F. D. No. 2
15—Rainey F. Means, Connellsville, R. F. D. No. 2.
16—Raymond L. Stillwagon, Connellsville.
17—Carrol C. Boyd, Connellsville, R. F. D. No. 1
18—Will Tabar, Longton, Pa.
19—Alfred H. Kell, Connellsville, R. F. D. No. 2.
20—Robert S. Wade, Connellsville.
21—Walter Leighliter, Connellsville, R. F. D. No. 3
22—Benjamin Schrock, Connellsville General Delivery.
23—Jesse Riggar, Connellsville
24—August Faulkner, Connellsville, R. F. D.
25—Lewis C. Shaw, Connellsville.
26—George B. Nicholson, Connellsville, R. F. D. No. 3
27—William F. Taxacher, Connellsville, R. F. D. No. 3.
28—Carl Schibley, Connellsville, R. F. D. No. 2
29—A. L. Jagiolka, Connellsville.
30—Homer Sanner, Connellsville
31—Walter L. Adams, Connellsville R. F. D. No 2
32—Grover F. Adams, Connellsville, R. F. D. No 2.
33—Lawrence Galley, Connellsville, R. F. D. No 2.
34—Gilbert E. Emerick, Shamokin
35—Steve Heucher, Connellsville.
36—Philip Grasty, Dawson.
37—Leo Kwiatkowski, Davidson.
38—Fred Vishnifsky, Connellsville, R. F. D. No 6.
39—Charles Hrabak, Davidson.
40—Steve Condor, Connellsville.
41—William Bosley, Connellsville, General Delivery.
42—Charles Laschinsky, Connellsville, R. F. D. No. 1.
43—George Bosley, Connellsville, General Delivery.
44—Levi Grindle, Connellsville, General Delivery
45—John Swink, Taylor Town
46—Decker Swink, Connellsville.
47—David J. Taxacher, Connellsville R. F. D. No 3
48—William Schrock, Connellsville, General Delivery.
49—Peter G. Beucher, Connellsville, General Delivery.
50—John Lamport, Dawson.
51—Joseph W. Wettzek, Connellsville, R. F. D. No. 1.
52—Elmer T. Miner, Connellsville R. F. D. No 4.
53—Joe Masani, Connellsville, General Delivery.
54—Mike Lurik, Dawson.
55—Ernest P. Schlinger, Broad Ford.
56—Emory Dappolthaler, Connellsville, General Delivery.
57—Ernest Williams, Connellsville, R. F. D. No 2.
58—S. C. Whipkey, Connellsville.
59—Charles Premus, Connellsville, general delivery.
60—Melvin Curtis, Connellsville.
61—Harold L. Nicholson, Connellsville R. F. D. No. 2
62—Thomas Pianecki, Connellsville, R. F. D.
63—Charles Bawman, Connellsville, R. F. D. No 2
64—Russell S. Morse, Broad Ford.
65—James Fiasella, Connellsville, general delivery.
66—Harrison Younkin, Connellsville
67—Richard Vesnifki, Connellsville, R. F. D. No 6.
68—James J. Brand, Connellsville, R. F. D. No. 1.
69—Walter J. Joy, Connellsville, general delivery.
70—Harry L. Lahr, Connellsville, general delivery.
71—Andrew J. James, Connellsville, R. F. D. No 2
72—Paul J. Krajnak, Connellsville, general delivery.
73—John Krajnak, Dawson.
74—Clyde C. Sparks, Connellsville, R. F. D. No. 6
75—Joseph Ankemeir, Connellsville, Moyer, R. F. D.
76—Joseph Ondrus, Connellsville, R. F. D. No. 5.
77—William Krasaptis, Connellsville.
78—Frank W. Yonas, Connellsville, R. F. D. No. 2
79—Walentz Bohmann, Connellsville, general delivery.
80—Charles Mielke, Connellsville, general delivery.
81—Walter Yenerski, Connellsville, R. F. D. No 1.
82—Charles Bogcunsky, Connellsville, general delivery.
83—Edward Henderson, Connellsville, R. F. D. No. 2
84—Clarence L. Henderson, Connellsville R. F. D. No 2
85—John Rusbolin, Connellsville, general delivery
86—Fred Kofler, Connellsville.
87—Frank McCoy, Connellsville, R. F. D.
88—William H. Leighliter, Connellsville R. F. D. No 2.
89—James W. Pitts Connellsville, R. F. D
90—Charles Cominsky Connellsville general delivery
91—Harry McArdle, Connellsville, general delivery.
92—John Cicocka, Connellsville, R. F. D. No 4.
93—Thomas F. Murphy, Connellsville.
94—Jones Tellar, Dunbar
95—Clarence A. Beeman, Connellsville R. F. D. No. 2.
96—Terence Murphy, Connellsville, general delivery.
97—Henry Baisley, Connellsville, R. F. D., No. 2
98—Charles Keller, Coa Brook.
99—Edward Taxacher, Connellsville R. F. D. No. 4.
100—Earl Henderson, Connellsville, R. F. D. No. 2.
101—John Jordan, Casparis.
102—William D. Watson, Casparis.
103—Stephen Chesick, Broad Ford
104—Antonia Devito, Connellsville.
105—H. D. Shearer, Poplar Grove.
106—Frank Raymond, Connellsville, general delivery.
107—William Cossel, Connellsville.
108—Charles Strickler, Connellsville, R. F. D. No. 2.
109—Harry S. Herrington, Broad Ford.
110—John J. Murphy, Connellsville.
111—Frank Brunchick, Connellsville, R. F. D. No. 6
112—R. F. D. No. 36.
113—Lucie Hart, Connellsville.
114—Jacob Peteis, Broad Ford.
115—Arlie L. Goodlin, Connellsville, general delivery.
116—Charles W. Laskinsky, Connellsville, R. F. D. No. 1.
117—Walter Murphy, Connellsville.
118—Charles Swink, Connellsville, R. F. D.
119—Charles Haas, Connellsville, R. F. D. No. 2.
120—John K. Kopf, Connellsville, R. F. D. No. 2.
121—Van Oren Riggar, Connellsville.
122—Quitman D. Marietta, East Connellsville.
123—Leo F. Oppman, Connellsville, R. F. D. No. 2
124—David Charles, Connellsville, R. F. D., No. 2.
125—Robert Coatis, Connellsville, R. F. D. No. 2.
126—Andrew Oppman, Connellsville.
127—Abbie Ennis, Connellsville, general delivery.
128—Henry Bivens, Connellsville, general delivery.
129—Edwin Lind, Connellsville.
130—Ernest Swanson, Connellsville.
131—Marshall Hyatt, Connellsville, R. F. D. No. 1.
132—Frank B. Nicholson, Connellsville R. F. D. No. 2
133—Max Clifford Cumberland, Dawson
134—Robert Ellsworth Richter, Dawson.
135—Reginald Edgar Steves, Dawson.
136—Abraham Walter Oldland, Dawson, R. F. D. No. 1.
137—Harrison Cable, Dawson.
138—Albert Stanley, Dawson
139—David Hayes Wingrove, Dawson
140—Alfred Burned Lint, Dawson.
141—Sanford Sawhill Lint, Dawson.
142—John Milroy Litten Dawson
143—Ellis Raymond Gault, Scottdale, R. F. D. No 1
144—James Isaac Lint, Dawson.
145—Edward King Cochran, Dawson
146—Martin Klaktik, Dawson
147—John Garey, Dawson
148—George Ridgeway Evans, Dawson.
149—Leland Stanford Whipkey, Dawson.
150—John Ray Christner, Dawson.
151—Raymond Brisco Ellenberger, Dawson.
152—Charles Emmet Ritenour, Dawson, R. F. D. No 1
153—Henry Cochran Livingston, Dawson, R. F. D. No 1
154—Amby Chenoek, Dawson.
155—Edward Hone, Dawson.
156—Filippo Pandolfa, Dawson.
157—Andrew James Latner, Dawson, R. F. D. No. 1.
158—John Frank Chenock, Dawson
159—John Ray Ellenberger, Dawson.
160—Benjamin Nickleson Brown, Dawson.
161—Ray Orville Whipkey, Dawson.
162—Jacob Ellsworth Dutan Dawson.
163—Ralph Carleton Newell, Dawson.
164—John Ray Knight, Dawson.
165—Leroy Lint, Dawson
166—Domenico Pringuellatto, Dawson
167—Clarence Edward Keffer, Dawson, R. F. D. No. 1.
168—Thomas Belcher, Dawson.
169—James Earl Sherbondy, Dawson, R. F. D. No 1
170—Steve Zavitchen, Dawson.
171—William Rush Forker, Dawson.
172—James Edward Litten, Dawson.
173—William Russell, Dawson
174—McClelland Richter, Dawson.
175—Mike Lewis, Dawson
176—John Cornick, Dawson
177—William Dennis Gault, Scottdale, R. F. D.
178—George Franklin Herbert, Dawson.
179—Richard Hone Dawson
180—Joseph White, Dawson.
181—George White, Dawson.
182—Leroy Sullenberger, Dawson
183—Harry Walter Seafell Dawson
184—George Polkabla, Dawson.
185—Frank Adam Zorn Dawson.
186—Sidney Stahl Shallenberger, Dawson, R. F. D. No. 1
187—Charles Wesley Clark, Scottdale
188—John Becker, Dawson, R. F. D. No. 1.
189—Clyde Herbert, Dawson.
190—Thomas Walter Gault, Lower Tyrone township
191—Joseph S. Hutchinson, Dawson, R. F. D. No 1.
192—Bradon Henderson, Dawson, R. F. D. No. 1.
193—Joseph Zivny, Dawson, R. F. D. No. 1
194—James McGinley, Dawson.
195—Enoch William Reed, Dawson.
196—Wilbur B. Keffer, Dawson
197—Nathaniel Hayes, Dawson.
198—Earl J. Felgar, Dawson, R. F. D. No. 1.
199—Michael Schonage, Jr., Dawson, R. F. D. No 1.
200—Robert Emmet Moore, Dawson, R. F. D. No. 1.
201—Frank Bordush, Dawson, R. F. D. No. 1
202—John Kovach, Dawson, R. F. D. No. 1.
203—George Sabados, Dawson, R. F. D. No. 1.
204—Michael Kovach, Dawson, R. F. D. No. 1.
205—Steve Szemenavica, Dawson, R. F. D. No. 1.
206—John Murdeska, Dawson, R. F. D. No. 1.
207—Charles L. Ellenberger, Dawson, R. F. D. No. 1.
208—John Basalyoya, Dawson, R. F. D. No. 1
209—N. Jay Hutchinson, Dawson, R. F. D. No. 1.
210—Steve Bordas, Dawson R. F. D. No. 1.
211—Michael Davidovices Dawson, R. F. D. No. 1.
212—Joseph Biegel, Dawson R. F. D. No. 1.
213—William Marshall, Dawson, R. F. D. No. 1.
214—George Gaborko, Dawson, R. F. D No. 1
215—Henry Bullough, Dawson, R. F. D. No. 1.
216—Tony Rudi, Dawson R. F. D. No. 1.
217—Robert L. Colbert, Dawson R. F. D. No 1
218—Clarence Jay McKnight, Dawson, R. F. D. No. 1
219—Daniel Leroy McKnight, Dawson, R. F. D. No. 1.
220—Domer Laird Shallenberger, Dawson, R. F. D. No. 1.
221—Joseph Prucy, Dawson, R. F. D. No. 1.
222—Jesse Phylip Bomer, Dawson, R. F. D. No. 1.
223—James Bomer, Dawson, R. F. D. No. 1.
224—Steve Novak, Dawson, R. F. D. No. 1.
225—Charles F. Bomer, Dawson, R. F. D. No. 1.
226—Alex Kelley, Dawson, R. F. D. No. 1.
227—Howard Cummings, Dawson.
228—Dominico Aquila, Dawson, R. F. D. No. 1.
229—Pasquale Jacoboni, Dawson, R. F. D. No. 1.
230—Joseph Cellucci, Dawson, R. F. D. No. 1.
231—Jack Marshall, Dawson, R. F. D. No. 1.
232—Frederick Rampo, Dawson, R. F. D. No 1.
233—Giustino Iacoboni, Dawson, R. F. D. No. 1.
234—James Ogas, Dawson, R. F. D. No 1.
235—Mike Ske, Dawson, R. F. D. No. 1.
236—John Goval, Dawson. 1.
237—Andy Kottar, Dawson, R. F. D. No. 1.
238—John Garanchi, Dawson, R. F. D No. 1.
239—Nick Smoley, Dawson, R. F. D. No. 1.
240—Alexander Russell, Dawson, R. F. D. No. 1.
241—John Daubak, Dawson, R. F. D No. 1
242—Clifford William Reed, Dawson, R. F. D. No 1.
243—Joe Pona, Dawson, R. F. D No. 1.
244—Frank Lumbargo, Dawson, R. F. D. No 1.
245—Sylvester Franchiska, Dawson, R. F. D No 1.
246—William Hurst Gallagher, Dawson, R. F. D. No. 1.
247—Lloyd Emmet Fowler, Dawson, R.
248—Lloyd T. Keffer, Dawson, R. F. D. No 1.
249—Harry Keffer, Dawson, R. F. D. No 1.
250—Paul D. Luckey, Dawson, R. F. D No. 1.
251—Mitra Lukeosa, Dawson, R. F. D. No. 1.
252—Harry C. Keffer, Dawson, R. F. D. No. 1
253—Charlie Hogdan, Dawson R. F. D. No. 1.
254—James Henry McKnight, Dawson, R. F. D. No. 1.
255—John Lengyel, Dawson, R. F. D No 1.
256—Russell R. Roderick, Dawson, R. F. D. No 1.
257—John Core, Dawson, R. F. D No 1.
258—Jesse Welling, Dawson, R. F. D No. 1.
259—John Saho, Dawson, R. F. D No 1.
260—James Albert Stimmell, Dawson, R. F. D No. 1.
261—Nelson Porter Welsh, Dawson, R. F. D. No. 1.
262—Thomas Charles Stark, Dawson, R. F. D. No 1
263—Benjamin Franklin Keffer, Dawson, R. F. D. No. 1
264—Philip Earl O'Bryon, Dawson, R. F. D No 1.
265—Alfred Andrew Wingrove, Dawson, R. F. D. No. 1.
266—Thomas Raymond Stimmell, Dawson, R. F. D. No. 1.
267—Charles Wingrove, Dawson R. F. D No 1
268—John William Swink, Dawson, R. F. D No 1
269—Leroy Newell, Dawson, R. F. D. No. 1
270—James Albert Darby, Dawson, R. F. D. No. 1
271—Robert Thomas Layton, Dawson, R. F. D No 1
272—Albert Ray Merritt, Dawson, R. F. D. No. 1
273—William Curtis Sechrist, Dawson, R. F. D. No 1.
274—Joel S. Keffer, Dawson, R. F. D No. 1.
275—James Victor Shartzer, Dawson, R. F. D. No. 1
276—Walter Scott Davis Dawson, R. F. D No 1
277—Elmer George Smith Connellsville Route No. 2, Box 121
278—Smith Walker Buttermore—Connellsville, R. F. D. No. 2
279—George Washington Breakiron, Connellsville, R. F. D. No 2
280—Charles Chambers, Connellsville R. F. D No. 2
281—Homer George Baker, Connellsville, R. F. D. No. 2.
282—Roy Elwood McFadden, Pennsville.
283—Roy Albert Keough, Scottdale, Star Route
284—Harry O. Reagan, Connellsville, R. F. D. No. 2
285—Ray Zimmerman, Connellsville R. F. D No 2
286—Joseph Gizlletti, Connellsville, R. F. D No. 2.
287—Cyrus Geary, Connellsville R. F. D. No. 2
288—Freeman Baker, Connellsville, R. F. D. No 3.
289—Leroy Clayton Johnson, Connellsville, R. F. D No 2.
290—Lawrence Earl Minerd Connellsville, R. F. D. No 3.
291—Lester Baisley, Connellsville, R. F. D. No 2
292—Charles William Mardis, Pennsville
293—George Russell Lenhart Pennsville
294—Charles Johnson Leonard Connellsville R. F. D. No 2
295—Ralph Detwiler, Connellsville R. F. D. No. 2
296—George Kopser, Jr., Connellsville, R. F. D. No. 2.
297—Samuel K. Huey, Connellsville, R. F. D. No. 2.
298—Harry S. Long, Connellsville, R. F. D. No. 2
299—Ralph Miller Pennsville
300—Marion A. Harris Pennsville.
301—Charles M. Harris, Pennsville.
302—Daniel Workman, Connellsville, R. F. D. No. 1.
303—Albert Romesburg, Connellsville, R. F. D No 2
304—Preston Calhoun Connellsville, R. F. D. No. 2.
305—Scott Richter, Connelsville, R. F. D. No 2.
306—Edward Collins, Connellsville, R. F. D No. 2
307—Cyrus Clark, Freed, Bullskin township.
308—Howard A. Workman, Connellsville, R. F. D No 1.
309—John Layman, Connellsville, R. F. D. No. 3
310—Charles Westley Newcomer, Connellsville R. F. D. No. 2.
311—William Riggar, Connellsville
312—Harry Herbert, Connellsville, R. F. D. No. 1.
313—Jesse R. Richey, Pennsville
314—Austin B. Miller, Pennsville.
315—Edward Ringler, Connellsville, R. F. D. No 2.
316—Harry Ringler, Connellsville, Route 35.
317—Harry Clark, Connellsville, R. F. D No 2.
318—Frank Arcuri, Mt. Pleasant R. F. D. No. 4.
319—Harry P. Stillwagon Connellsville, R. F. D. No. 2.

(TO BE CONTINUED.)

Vanderbilt.

VANDERBILT, July 11.—Dr. and Mrs. Carl Horner and children of Connellsville visited the latter's parents, Mr. and Mrs. F. E. Oglevee last evening.

Mrs. William Wilson and Mrs. Joel Patterson are spending a few days at Mountain Lake Park, Md.

Miss Gertrude Guth of Dickerson Run Heights is spending the summer with her aunt at Atlantic City.

Mr. and Mrs. A. A. Arison have returned home after visiting the latter's parents, Mr. and Mrs. R. E. McLaughlin for several days.

Mrs. O. A. Koons and Miss Grace Moore were Dawson callers yesterday.

The funeral services of the late Joseph C. Montgomery took place from the Flatwoods Baptist church yesterday morning at 10 o'clock, Rev. J. W. Hayes, the pastor, officiating. Interment in the Salem cemetery at West Newton.

Hunting Bargains?

If so, read our advertising columns.

Babe Dies.

An infant daughter of E. O. and Pauline Burkholder Brown, died on Monday evening at the family residence in East Fairview avenue. Interment Tuesday in Laurel Hill cemetery.

Feel mean, cross, ugly, sore at yourself and every one else. Do you know what is wrong? Your stomach is out of whack. Hollister's Rocky Mountain Tea will put it back. Taken tonight, tomorrow be right. Don't wait. 35c. Tea or Tablets. Connellsville Drug Company.—Adv.

STEEL INDUSTRY MAY FOLLOW COAL REGULATION PLAN

Of Prices By a Voluntary Agreement Among the Producers.

CONGRESS IS THREATENING

To Take Drastic Action on Steel Control Just as it Threatened to do With Control of Coal; the Government Prefers a Method of Self-Regulation

The success of the coal producers' plan to stimulate production, regulate distribution and prices, would, it is believed, mean that the steel manufacturers could devise a similar plan and thus forestall drastic price-regulation which has been proposed in Congress, says the Washington correspondent of the Daily Iron Trade.

If such a plan be taken up, it will be necessary to adopt it at once, because the legislation mentioned is apparently on the verge of being enacted into law. The investigation of the steel industry ordered by the president also might be abandoned, it is contended, if steel producers agree among themselves as to prices for their products. Assurance has been given coal operators that they can proceed with their plan to fix prices without subjecting themselves to prosecution under the Sherman anti-trust law. One who assured them along this line was Governor Fort of the Federal Trade Commission, and this is all the more remarkable when it is recalled that Fort was one of the members of the commission who signed a recent report to Congress recommending that the government immediately take over coal mines, coke plants and water and rail lines.

Apparently, Governor Fort has changed his attitude, and there may or may not be truth in the report that he did so as a result of an hour's conference held last week between members of the commission and President Wilson with regard to the commission's activities in the way of making investigations as to the cost of production of various products, particularly lumber and steel. Governor Fort even went so far as to tell the coal operators at the conference in Washington last week that if they fix the right prices, allowing themselves fair and liberal profits, they might be able to prevent passage of pending legislation. It is believed the steel men could make the steel industry regulate itself by a similar plan.

It seems plain the government does not want to overload itself with the matter of regulating industries, but at the same time it is determined that a better understanding shall be reached as to prices for all kinds of supplies.

NOW NEW WOMAN DUE TO TANLAC REMEDY LAUDED

Mrs. Hegarty Surprised Tanlac Man by Remarkable Restoration to Complete Health.

"Don't you know me, Mr. Kohsin?"

"I certainly do not. I never saw you before."

Don't you remember the woman that had to be half carried into Turner's Drug Store six weeks ago, when you first came to Altoona, and bought a bottle of Tanlac?

"Yes, I remember that incident."

"Well, I am that woman, Mrs. Hegarty. Then I was so sick from nervousness and sick stomach, that I could not walk a square without being assisted. Now I am strong and vigorous and in perfect health, after only taking three bottles of Tanlac. The doctors had said that I was a nervous wreck and never would be well again. Look at me now. I do not look as if I had ever been sick a day, so my friends and relatives say. I'll say they are telling the truth, because I am so happy over my recovery."

So said Mrs. H. K. Hegarty of Bellwood, near Altoona, Pa., to Mr Kohsin, the Tanlac Man, at the Turner Drug Company's Store, 1116 Eleventh Avenue, Altoona.

Mr. Kohsin stated that when Mrs Hegarty came to the Turner Store and bought a bottle of Tanlac, she was the sickest woman he had ever seen. Now she is a very picture of health.

Tanlac is now sold in Connellsville exclusively by the Connellsville Drug Co., where the premier preparation can be had.

Tanlac can also be secured at D. C. Eason's Drug Store, Dunbar, Pa.—Adv.

Dawson.

DAWSON, July 11.—Mrs. Arthur Fieldstone spent Monday with her parents at West Newton.

J. F. Montgomery was a business caller at Pittsburg Monday.

S. A. Coughenour was a Connellsville visitor Monday.

Charles Harper of East Liberty motored to Greensburg Monday.

Mrs. James Hurst of Scottdale is spending the day at the home of Mr. and Mrs. J. Clarence McGill.

Miss Jane Luce of Bellevernon is the guest of Miss Mary McGill for a few days.

Born—To Mr. and Mrs. David Scourfield, North Dawson, a baby boy. This makes four boys in the family.

Albert Farmer, formerly of Dawson, but now located at Harrisburg, is spending a few days with his many friends.

Mr. and Mrs. J. L. Thomas were recent McKeesport visitors.

Patronize those who advertise.

Mother Why Don't You Take Nuxated Iron

And Be Strong and Well and Have Nice Rosy Cheeks Instead of Being Nervous and Irritable All The Time and Looking So Haggard and Old?—The Doctor Gave Some to Susie Smith's Mother and She Was Worse Off Than You Are and Now She Looks Just Fine.

NUXATED IRON WILL INCREASE THE STRENGTH AND ENDURANCE OF WEAK NERVOUS, CAREWORN, HAGGARD LOOKING WOMEN 100 PER CENT IN TWO WEEKS' TIME IN MANY INSTANCES.

THE CHILD'S APPEAL

"There can be no Beautiful, Healthy Rosy Cheeked women without Iron."

F. KING, M. D.

"There can be no healthy beautiful, rosy cheeked women without iron," says Dr. Ferdinand King, a New York physician and medical author. "In my recent talks to physicians on the grave and serious consequences of iron deficiency in the blood of American women, I have strongly emphasized the fact that doctors should prescribe more organic iron—Nuxated Iron—for their nervous, run-down weak haggard looking women patients. Pallor means anaemia. The skin of anaemic women is pale, the flesh flabby. The muscles lack tone, the brain lags and the memory fails, and often they become weak, nervous, irritable, despondent and melancholy. When the iron goes from the blood of women the roses go from their cheeks."

"In the most common foods of America, the starches, sugars, table syrups, candies, polished rice, white bread, soda crackers, biscuits, macaroni, spaghetti, tapioca, sago, farina, degerminated cornmeal, no longer is iron to be found. Refining processes have removed the iron of Mother Earth from these impoverished foods, and still methods of home cookery, by throwing down the waste pipe the water in which our vegetables are cooked are responsible for another grave iron loss.

"Therefore, if you wish to preserve your youthful vim and vigor to a ripe old age, you must supply the iron deficiency in your food by taking some form of organic iron, just as you would use salt when your food has not enough salt."

"As I have said a hundred times over, organic iron is the greatest of all strength builders. If people would only take Nuxated Iron when they feel weak or rundown, instead of dosing themselves with habit-forming drugs, stimulants and alcoholic beverages I am convinced that in this way they could ward off disease, preventing it becoming organic in thousands of cases and thereby the lives of thousands might be saved who now die every year from pneumonia, grippe, kidney, liver, heart trouble and other dangerous maladies. The real and true cause which started their disease was nothing more nor less than a weakened condition brought on by lack of iron in the blood.

On account of the peculiar nature of woman, and the great drain placed upon her system at certain periods, she requires iron much more than man to help make up for the loss.

Iron is absolutely necessary to enable your blood to change food into living tissue. Without it, no matter how much or what you eat, your food merely passes through you without doing you any good. You don't get the strength out of it and as a consequence you become weak, pale and sickly looking, just like a plant trying to grow in a soil deficient in iron. If you are not strong or well you owe it to yourself to make the following test: See how long you can work or how far you can walk without becoming tired. Next take two five-grain tablets of ordinary Nuxated Iron three times per day after meals for two weeks. Then test your strength again and see how much you have gained. I have seen dozens of nervous, run-down people who were ailing all the while double their strength and endurance and entirely rid themselves of all symptoms of dyspepsia, liver and other troubles in from 10 to 14 days' time simply by taking iron in the proper form. And this, after they had in some cases been doctoring for months without obtaining any benefit. But don't take the old forms of reduced iron, iron acetate, or tincture of iron, simply to save a few cents. The iron demanded by Mother Nature for the red coloring matter in the blood of her children is alike not that kind of iron. You must take iron in a form that can be easily absorbed and assimilated to do you any good, otherwise it may prove worse than useless. I have used Nuxated Iron widely in my own practice in most severe aggravated conditions with unfailing results. I have induced many other physicians to give it a trial all of whom have given me most surprising reports in regard to its great power as a health and strength builder.

Many an athlete and prize fighter has won the day simply because he knew the secret of great strength and endurance and filled his blood with iron before he went into the affray, while many another has gone down in inglorious defeat simply for the lack of iron.

Dr Schuyler C. Jaques, Visiting Surgeon of St. Elizabeth's Hospital, New York City said, "I have never before given out any medical information or advice for publication as I ordinarily do not believe in it. But so many American women suffer from iron-deficiency with its attendant ills—physical weakness, nervous irritability, melancholy, indigestion, flabby, sagging muscles, etc. and in consequence of their weakened, run-down condition they are so liable to contract serious and even fatal diseases that I deem it my duty to advise such to take Nuxated Iron. I have taken it myself and given it to my patients with most surprising and satisfactory results. And those who wish quickly to increase their strength, power and endurance will find it a most remarkable and wonderfully effective remedy."

NOTE — Nuxated Iron, which is prescribed and recommended above by physicians in such a great variety of cases, is not a patent medicine or secret remedy, but one which is well known to druggists and whose iron constituents are widely prescribed by eminent physicians both in Europe and America. Unlike the olders, inorganic iron products it is easily assimilated, does not injure the teeth, make them black, nor upset the stomach; on the contrary, it is a most potent remedy in nearly all forms of indigestion as well as for nervous, run down conditions. The manufacturers have such great confidence in Nuxated Iron, that they offer to forfeit $100 to any charitable institution if they cannot take any man or woman under 60 who lacks iron, and increase their strength 100 per cent or over in four weeks' time, provided they have no serious organic trouble. They also offer to refund your money if it does not at least double your strength and endurance in 14 days' time. It is dispensed in this city by A. A. Clarke and all good druggists.

You can tell the women with plenty of iron in their blood—beautiful healthy rosy cheeked women full of Life, Vim and Vitality

Dr. Ferdinand King, New York Physician and Medical Author, tells physicians that they should prescribe more organic iron—Nuxated Iron—for their patients—Says anaemia—iron deficiency—is the greatest curse to the health, strength, vitality and beauty of the modern American Woman.—Sounds warning against use of metallic iron which may injure the teeth, corrode the stomach and do far more harm than good; advises use of only nuxated iron.

Miller's Antiseptic Oil, Known As

SNAKE OIL

Will positively Relieve Pain Almost Immediately.

Try it right now, for Rheumatism, Neuralgia, Lumbago, Sore, Stiff and Swollen Joints, Pains in the Head, Back and Limbs, Corns, Bunions, etc. After one application pain disappears as if by magic.

A new remedy used externally for Croup, Sore Throat and Tonsilitis.

This Oil is conceded to be the most penetrating remedy known. Its prompt and immediate effect in relieving pain is due to the fact that it penetrates to the affected parts at once. As an illustration, pour ten drops on the thickest piece of sole leather and it will penetrate this substance through and through in three minutes.

Accept no substitute. This great oil is golden red color only. Every bottle guaranteed 25c, 50c and $1.00 a bottle or money refunded at leading druggists. Connellsville Drug Co. (1)

MOVE BY AUTO TRUCKS

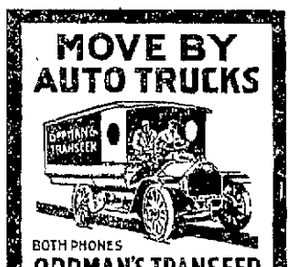

BOTH PHONES
OPPMAN'S TRANSFER
OPPOSITE POST OFFICE
CONNELLSVILLE, PA.

BENNETT BROTHERS
Automobile Wreckers

Highest Prices Paid for All Make of Cars.

We sell second hand parts and accessories for all makes of cars at lowest prices

GET THE "BENNETT" HABIT AND SAVE MONEY.

Open Sundays. Bell Phone Court 3252.
Corner Ross and Water Streets
PITTSBURG, PA.

PRINTING Of All Kinds

not the cheap kind but the good kind done here.

INVESTMENT IN CATTLE GOOD AS WAR BONDS, SAYS EXPERT

"The problem of producing meat in this country is one of the greatest tasks before agriculture," said Dean Charles F. Curtiss of the Iowa State College in a letter strongly commending the warning of Clay Robinson & Co. of Chicago that farmers of the United States are marketing their live stock faster than it can be produced and that still higher prices are inevitable. He points out that the war in Europe has drawn heavily on our productive resources and as we have now entered the war ourselves the problem of providing adequate supplies is a most serious one. In the opinion of Dean Curtiss there are two factors to be met: the world shortage due to the destruction of supplies in Europe, and the demand for meat created by the armies in the field which will continue after the war. The United States after the Civil War became a meat-eating nation and gave the meat industry the greatest boom in its history.

In their renewed warning, following the liberal supplies of cattle marketed this spring contrary to the predicted shortage, Clay Robinson & Co. admit that possibly the productive strength of the country is being underestimated and that receipts may continue to be a surprise. "The market," they say, "certainly offers plenty of inducement for shipping cattle without practically any degree of flesh. Not only are good kinds selling at prices never before heard of on the open market, but the same is true of the general rank and file. The commonest bred and the commonest fed are bringing prices previously unheard of and undreamed of. With such a demand as has prevailed lately, it is only logical to figure that still higher prices are going to prevail. If there is a material drop in supplies there is bound to be a wild scramble to get the cattle and the producer will be the winner.

"Of course there is uncertainty about the market next fall and winter and with feed costing so much people naturally hesitate to take risks that run long. Our opinion is that these cattle are well worth the money and that investment in them at this time is not only warranted but highly advisable.

"As for the sheep market, it was almost undreamed of that wooled lambs should ever pass the $20 per hundredweight mark, but that was accomplished a month ago when wooled lambs in Chicago went to $20.25 and in Omaha reached $20.10. It is a good time to invest in sheep, but a breeding ewe is cherished by its owner. Lamb in this country is going to be a luxury that few can afford."

HAVE YOU TRIED OUR CLASSIFIED ADLETS?

MISS ANDERSON IS TO GO TO FRANCE WITH RED CROSS

Former Scottdale Girl Assistant Directress of Base Hospital.

IS NOW AWAITING ORDEDS

Experts Daily to Receive Notice to Prepare to Sail; Council Prohibits Planting of Carolina and Lombardy Poplars, Which Clog Sewers; Notes.

Special to The Courier.

SCOTTDALE, July 11.—Miss Martha Anderson, a former Scottdale girl but now of Youngstown, Ohio, who was here visiting old friends yesterday, is waiting for a call to the French battle fields as a Red Cross assistant directress. Miss Anderson is a graduate of the class of 1912 of the Mount Pleasant Memorial Hospital Training school. Shortly after Miss Anderson graduated, she, with her family, moved to Youngstown and became an emergency nurse in the Steel Mills hospital at that place. Later she became so efficient in the work that she was given charge of the emergency hospital at the steel works. Since the declaration of war Miss Anderson became associated with the base hospital of the National Red Cross at Youngstown, and it will be from this hospital that she will leave, not as a Red Cross nurse, but as assistant directress, working under one of the most able directresses that this division has ever put out on a field of work. While Miss Anderson will do some nursing, because of her executive ability she will have charge of the directing of the nurses whom she will accompany to France. Miss Anderson expects orders any day to prepare to sail for France.

Prohibit Poplar Planting.

Council held a special meeting on Monday evening, at which time the following ordinances were taken up:

An ordinance having to do with traffic, that prohibits steam rollers and traction engines from running over paved streets and requires them to have a permit to run over streets that are not paved.

An ordinance regulating the use of steel tired vehicles, having the width of tire correspond with the size of the load hauled on the wagon.

An ordinance was adopted prohibiting the planting of Carolina and Lombardy poplars in the borough as they clog the sewers. Any other trees that the property owner wishes to plant he may, but none of these.

An ordinance was also adopted repealing certain parts of the sewer ordinances.

W. C. T. U. Meets.

Mrs. H. C. Fox entertained the W. C. T. U. last evening at her Parker avenue home. The arm and leg many-tailed bandage was cut out by the members at the meeting and taken home to be made and turned in at the home of Mrs. Lucy A. Poole on next Tuesday evening. Plans were completed for the rummage sale to be held by the ladies and Mrs. C. D. Reid was made chairman of the rummage sale committee. Refreshments were served at the close of the meeting.

Wanted.

A young man to learn railroad work. A school teacher and married preferred, but not necessary. Good chance for advancement if willing to learn. Apply to Agent B. & O., Iverson, Pa.—Adv.—6-3t-eod.

Nots.

Miss Esther Wardlow entertained the Neuter and Partner Lights at her North Side home last evening. Mrs. W. W. Eicher had the study book. Refreshments were served.

Mrs. H. A. Anderson entertained Mrs. A. Anderson and Captain and Mrs. Robert Morton of Connellsville at her home here.

Miss Adeline Anderson has gone to Wheeling, W. Va., to visit Mr. and Mrs. J. R. Anderson.

Rev. Mr. Glenn of Irwin will preach at the Lutheran church on next Sunday morning and evening.

Mrs. R. B. Tedrow has gone to Johnstown to make her home.

Rev. H. S. Piper of Pittsburg is visiting friends here.

Scottdale will not give the farewell for Company E, as they had planned since the committee learned that the company will likely be called out on Saturday. They very much regret that they are unable to do this as they had their plans about completed.

Harry McIndoe, while opening stickers on iron at the mill here on Monday night cut his foot and had four stitches put in the foot.

Mr. and Mrs. M. K. Thompson of Homestead park, visited their daughter, Mrs. F. M. Newcomer.

Ohiopyle.

OHIOPYLE, July 11.—Mrs. I. W. Show spent Tuesday shopping and calling on friends in Connellsville.

Miss Elsie Beggs of Confluence spent Tuesday here with her music class.

Harry Marietta of Connellsville spent Tuesday here on business.

Mrs. Jack Meyers returned to her home here yesterday after a short visit with Humber" friends.

Dr. J. B. Cotton of Dawson was a business visitor here yesterday.

Mr. and Mrs. P. E. Burdette and son have moved into the cottage of Mr. and Mrs. T. M. Mitchell for the summer.

Miss Lois Lindeman of South Connellsville spent Tuesday here the guest of her mother.

Joseph Miller returned to his home at Somerset yesterday after a several days' visit with his grandparents, Mr. and Mrs. Michael Rafferty.

Try our classified advertisements

Hunting Bargains?

If so, read the advertisements in The Daily Courier

NERV-WORTH NEWS IS CHEERFULLY PASSED ALONG

By Joseph Mills, Resident Eleventh Street, West Side.

This is well worthy of republication:

Connellsville Drug Co.—Was sick two weeks with stomach and bowel trouble. Pains in pit of stomach, usually about supper time and continuing for about three hours. My appetite was poor and sleep was not restful nor did I get the required amount of sleep. Did not feel like work. No vitality, no ambition. Would be tired in the morning. Only would get four or five hours sleep. Constipated.

I have had some Nerv-Worth treatment (only three days, all told). My troubles are all gone and I feel like a different man. No pains. Bowels regular. Sleep fine. Rested in morning. Appetite good. I am satisfied Nerv-Worth is a good medicine and I cheerfully recommend it.

JOSEPH MILLS,
137 11th St., West Side.

Your dollar back at the Connellsville Drug Co's store if Nerv-Worth does not benefit you.

The Broadway Drug Co. sells Nerv-Worth at Scottdale; W. I. Lewis at Brownsville.—Adv.

A RED CROSS WORKER

Wounded Indian Officer Is Being Assisted From an Ambulance.

Photo by American Press Association.

Wherever there is human suffering workers under the sign of the Red Cross may be found. The work has been brought more forcibly before the public since the outbreak of the war, but even before the beginning of this struggle Red Cross workers have been the angels of mercy in every catastrophe. The above illustration shows one phase of their work. A Red Cross worker is assisting a wounded Indian officer from an ambulance.

WHALE STEAK THE LATEST; IT'S PALATABLE AND CHEAP

Department of Fisheries Says It Offers Chance to Wallop the High Cost of Living.

Fried whale steak, whale pot roast and whale in any other forms which chefs may devise may soon make an appearance on the menu cards if the people of the east can adapt their tastes to whale meat as easily as do persons along certain parts of the Pacific coast.

So sure is the department of fisheries that whale meat is palatable that a campaign is to be started to educate the American people to its use. The meat can be sold at a low rate and will afford a means of reducing the high cost of living.

The department of fisheries was first attracted to the possibilities of whale meat by a whaling company which placed the meat on the market in Seattle and Portland, Ore., last month. Two employees of the department of fisheries were in a restaurant on the coast and saw on the menu "Sperm whale steak and currant jelly." Inquiries were made, and it was found that there was a tremendous demand for it. The whale meat, it was said, cost 10 cents a pound, and there were indications that it was as popular as beef.

"There is evidence," says the bureau of fisheries, "of great interest in this matter by whale fishermen on both coasts, and it would not be surprising if within a short time the meat of whales and smaller cetaceans in both fresh and preserved form should be in demand and extensively utilized.

"Whales and porpoises are mammals, like cattle and sheep, and their flesh is meat and not fish. In texture and appearance it resembles beef, though the color is darker red. The flavor is close to that of meat. It is devoid of all fishy taste. It is likely that it will soon be obtainable fresh, corned and canned, and it is recommended to those who have the opportunity to purchase it.

"Whaling on the Atlantic side, once the greatest whaling region, has declined greatly, but there are still some whales taken. There is no difference in the food value of the Atlantic and Pacific whales."

Price of Life Is Higher.

Life worth more now. Illinois judges said in giving a widow $15,000 for the death of her husband on a railroad. It used to be $10,000 in such cases.

Save Gold Bond Stamps

Gold Bond Stamps Pay $1.00 in Merchandise or $3 in Cash on Every $100 you spend. Get them with every purchase of 10c or over.

WRIGHT-METZLER CO.

Connellsville's Largest and Most Progressive Department Store.

Bring in Other Coupons

And exchange them for Gold Bond Stamps. Soap wrappers, tobacco tags and other coupons with a premium value are acceptable. A liberal rate of exchange allowed.

FEATURING ALL THIS WEEK AN OLD-FASHIONED JULY CLEARANCE OF PIECE GOODS AND SUMMER ACCESSORIES

A sale old-fashioned in one respect only—in the STERLING VALUES our extraordinary PRICE REDUCTIONS make available. An event that bespeaks economy—SENSIBLE ECONOMY—expressed in the thrifty terms of dollars and cents. Read these items carefully. Profit by them. For CLEARANCE TIME comes only twice yearly.

Clearance of Parasols

Parasols for both sun and rain, solid tops with fancy borders, or fancy tops with solid borders, regular at $2.50 to $8.50. CLEARANCE PRICE ONE-FOUTH OFF.

Children's Parasols of poplin and pongee, plain and figured, regular at 50c to $1.50. CLEARANCE PRICE ONE-FOURTH OFF.

Save From One-Fourth to More Than Half on These Items

BELTS

Suede Belts, 3 inches wide, rose, copen, tan and green, regular at $1.25. CLEARANCE PRICE 25c.

Satin Belts with white kid buckle and white edge, rose, green, navy and gold, regular at $1.25. CLEARANCE PRICE 25c.

SILK UNDERWEAR

Kayser Silk Camisoles, pink and white, finished with tape top, or lace trimmed with ribbon shoulder straps, regular at $1.25 to $3.50. CLEARANCE PRICE ONE-FOURTH OFF.

NECKWEAR

One lot of slightly soiled Neckwear, including collars, vestees, and collar and cuff sets, regular at 50c to $2.00. CLEARANCE PRICE HALF OFF.

Auto and Sport Caps, of poplin, pongee, and silk, plain or figured, regular at 65c to $4.00. CLEARANCE PRICE ONE-FOURTH OFF.

JEWELRY

One lot of Jewelry, including pins, earrings, and bracelets. CLEARANCE PRICE HALF OFF.

Silver Mesh and Beaded Bags, regular at $3.50 to $12.00. CLEARANCE PRICE HALF OFF.

Pictorial Review Patterns and Fashion Sheets for August Now Ready.

JULY CLEARANCE

PIECE GOODS

At Big Savings.

One lot Fancy Striped Taffetas, good variety of colors, regular at $2.00 to $2.75 the yard. Sale Price — Half Off

One lot 36 inch Striped Rookie Sport Silk, regular at $3.50 yard. Clearance Price, the yard — $1.75

Short lengths of Plain Taffeta, Messaline, and Crepe de Chine. Sale Price — 25% Off

Fancy Striped Wool Skirtings, 58 inches wide, regular at $3.00. Clearance Price the yard — $2

Short lengths of Wool Serges, Poplins and other Materials. Clearance Price — 25% Off

Short lengths of Plain Colored Mercerized Linings 36 inches wide. Clearance Price — Third Off

36 inch Fancy Mercerized Linings, regular at 50c. Clearance Price, the yard — 38c

Clearance of Stationery and Books

One lot Slightly Soiled Stationery, regular at 50c to $2.00 Box. CLEARANCE PRICE ONE FOURTH OFF.

One lot Soiled Books, regular at 60c. CLEARANCE PRICE 45c. Copyright Books, regular at $1.37, CLEARANCE PRICE 95c.

Laces and Embroideries

At Big Savings.

One lot Cotton Torchon Lace Edges and Insertions, 1 to 3 inches wide, 10c values 5c yard.

One lot Cotton Cluny Lace Edges, white and ecru, 1 to 2 inches wide, suitable for curtain edges or fancy work, special at 10c yard.

Linen Cluny Lace Edges and Bands, white and ecru, 2 to 4 inches wide, for fancy work, special at 25c to 40c yd.

One odd lot Embroidery Edges and Bands, 2 to 15 in. wide, HALF PRICE.

One odd lot Chiffons and Trimmings, $1.00 to $2.00 values, CLEARANCE PRICE 50c YARD.

27 inch Baby Flouncing Swiss in neat patterns, 85c and $1.00 yard.

JULY CLEARANCE

MISCELLANEOUS ITEMS

Every Item Important

All Royal Society Package Outfits, line for Spring 1917 — 25% Off

All Royal Society Finished Models, line for Spring 1917 — Third Off

Fancy Turk Towels, seconds of regular 50c grade. Clearance Price — 29c

Fancy Sport Skirtings, 27 and 36 inches wide, white and colored grounds, regular at 35c to 75c. Clearance Price, the yard — Half Off

Kayser's Long Silk Gloves, white and colors, regular at $1.00 to $1.75 Clearance Price, the pair — Half Off

36 inch Printed Voiles, good variety of patterns and colorings, regular at 25c. Clearance Price, the yard — 19c

Ladies' pure thread Silk Boot, Fibre Silk Boot, and Mercerized Lisle Hose, all sizes, regular at 50c to 65c. Clearance Price, the pair — 38c

Ladies' black lisle and cotton Hose, also seconds of mercerized lisle hose, regular at 25c the pair. Clearance Price — 15c

Ladies' Cotton Hose, black and white, reinforced with linen, all sizes. Very special at, the pair — 25c

July Clearance of Suits, Coats, Dresses and Millinery

One lot Dresses, sport styles and patterns, sizes 16 to 42 up to $19.75 values. Clearance Price — $9.95

One lot Silk Dresses, ladies' and misses' styles and sizes, navy, black, and rose, up to $22.50 values. Clearance Price — $14.95

One lot Pattern Hats, regular $15 to $25 values. Clearance Price — $9.95

One lot Sport and Dress Hats, regular $9 to $13.50 values. Clearance Price — $4.95

One lot Misses' and Children's Hats, regular $2.50 to $3.50 values. Clearance Price — $1.69

All Silk and Fancy Suits HALF PRICE.

Choice of Any Coat in Stock Half Price.

Baseball at a Glance

NATIONAL LEAGUE.

Yesterday's Results.

Chicago 1; Brooklyn 0.
Brooklyn 4; Chicago 1
Cincinnati 10; Boston 5.
Pittsburg-Philadelphia—Rain.
New York-St. Louis—Rain.

Standing of the Clubs.

	W.	L.	Pct.
New York	45	23	.662
Philadelphia	38	30	.559
St Louis	40	35	.533
Cincinnati	43	39	.524
Chicago	41	39	.513
Brooklyn	32	37	.464
Boston	28	40	.412
Pittsburg	23	47	.329

Today's Schedule.

Pittsburg at Brooklyn.
Cincinnati at New York.
St Louis at Boston.
Chicago at Philadelphia.

AMERICAN LEAGUE.

Yesterday's Results.

Detroit 5; Washington 1
Philadelphia 7; Chicago 3.
*New York 7; St. Louis 5.

*17 innings.

Standing of the Clubs.

	W.	L.	Pct.
Chicago	48	29	.623
Boston	46	28	.622
Cleveland	42	37	.532
New York	38	34	.528
Detroit	38	37	.507
Washington	31	42	.425
St. Louis	30	48	.385
Philadelphia	27	45	.375

Today's Schedule.

New York at Chicago
Boston at Detroit
Philadelphia at St. Louis.
Washington at Cleveland.

PARAMOUNT THEATRE

TODAY

CHARLES RAY IN
"THE CLODHOPPER"
A THOMAS H. INCE PRODUCTION IN FIVE ACTS
—ALSO—
"THEIR WEAK MOMENTS"
COMEDY.
—TOMORROW—
FAMOUS PLAYERS PRESENTS
MARY PICKFORD
IN A REMARKABLE CHARACTERIZATION
"THE FOUNDLING"
PARAMOUNT FEATURE IN FIVE ACTS.
ALSO A SELECTED COMEDY

HAVE YOUR PRINTING DONE AT THIS OFFICE.

ORPHEUM THEATRE

TODAY

NANCE O'NEIL
In the William Fox Five Reel Drama
"THE FINAL PAYMENT"
Also a Good Comedy.
—TOMORROW—
DON'T HESITATE TO ASK THE ONE YOU LOVE TO MARRY. SEE "THE SERPENT'S TOOTH."
Featuring GAIL KANE, for the reason.
FRIDAY—SATURDAY—Mary Pickford in "A ROMANCE OF THE REDWOODS."

ARCADE THEATRE

The Place Where There is Always a Good Show.
Big 10c Matinee at 2.30. Evening Shows at 7.30 and 9.15.

LOOKS LIKE A REAL WINNER
WEEK JULY 9TH
Three Delightful Musical Comedies Presented by
JACK CORBETT'S "DREAM GIRLS
THE SHOW DE LUXE
Catchy Song Numbers— Clever Comedians and
THE WHIRLIE GIRLIE CHORUS
Three Shows Daily—2:30, 7:30 and 9:15. Evening Prices—25c and 20c. Matinee—10c and 15c.
BRING YOUR FAMILY AND ENJOY YOURSELF.

When You Begin to Use The COURIER WANT ADS You Begin to Travel the Road That Leads to Success. One Cent a Word.